57

THE LA - DEL

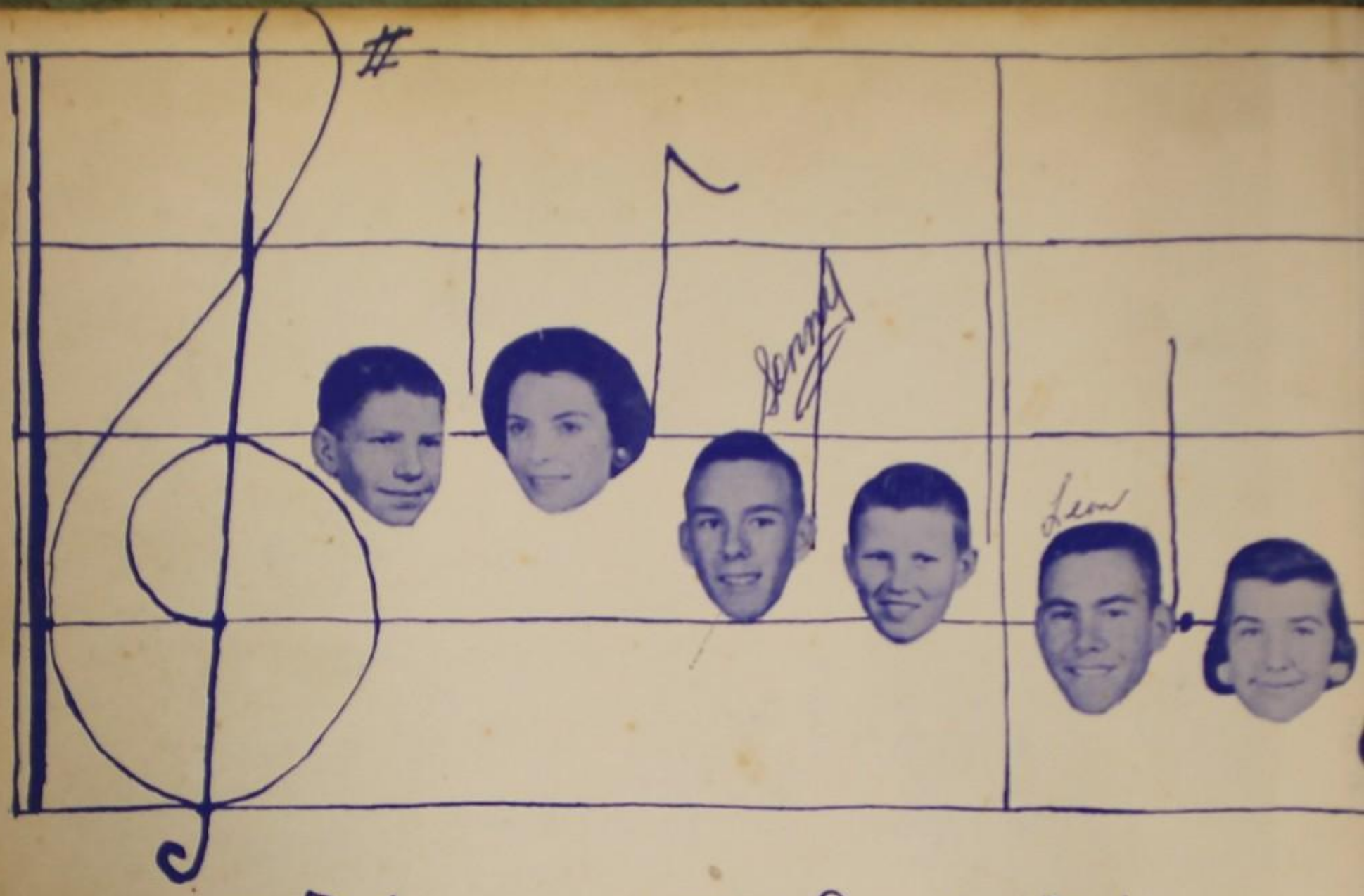

Del - mar High School, Del - mar

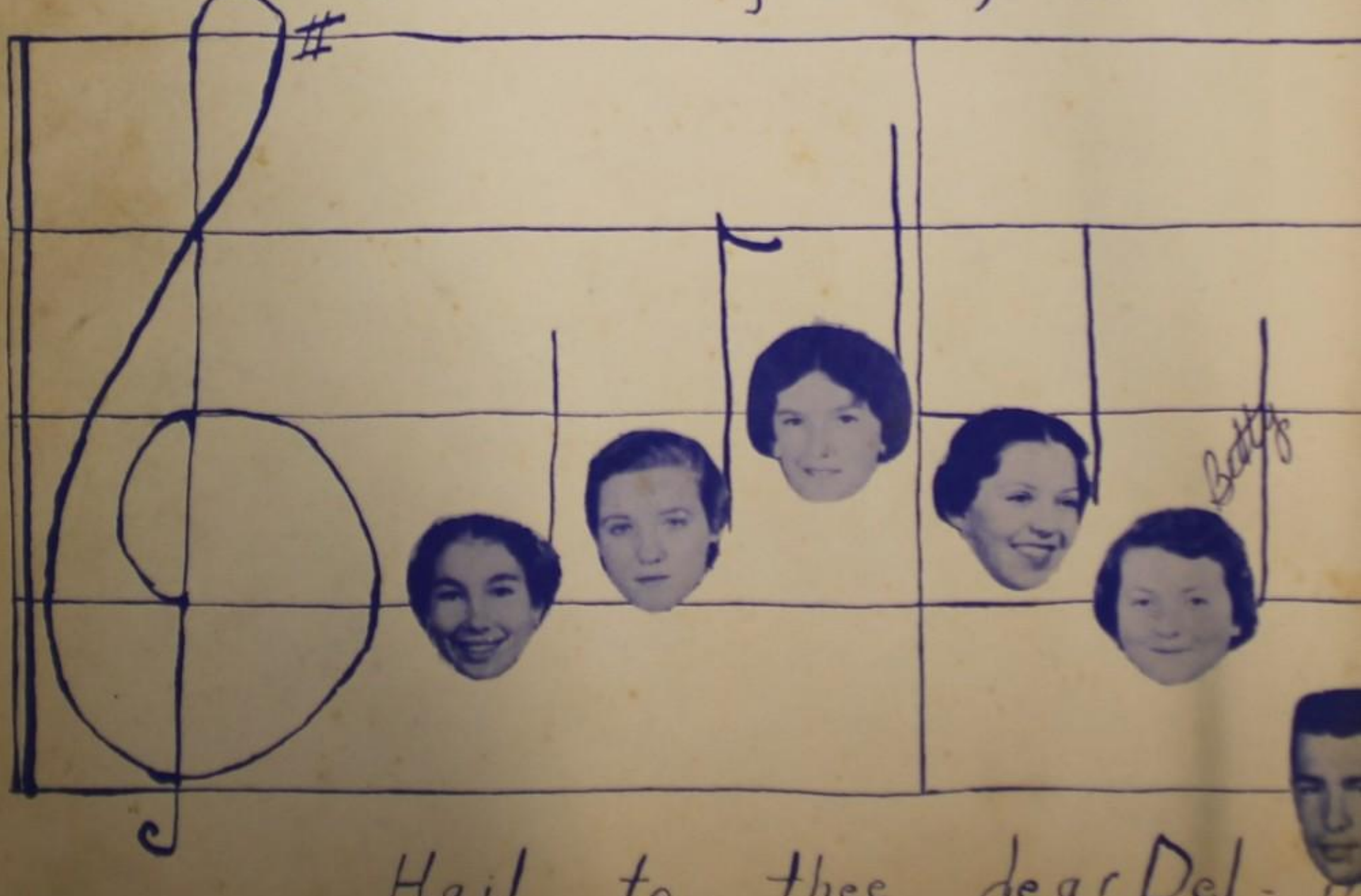

Hail to thee dear, Del -

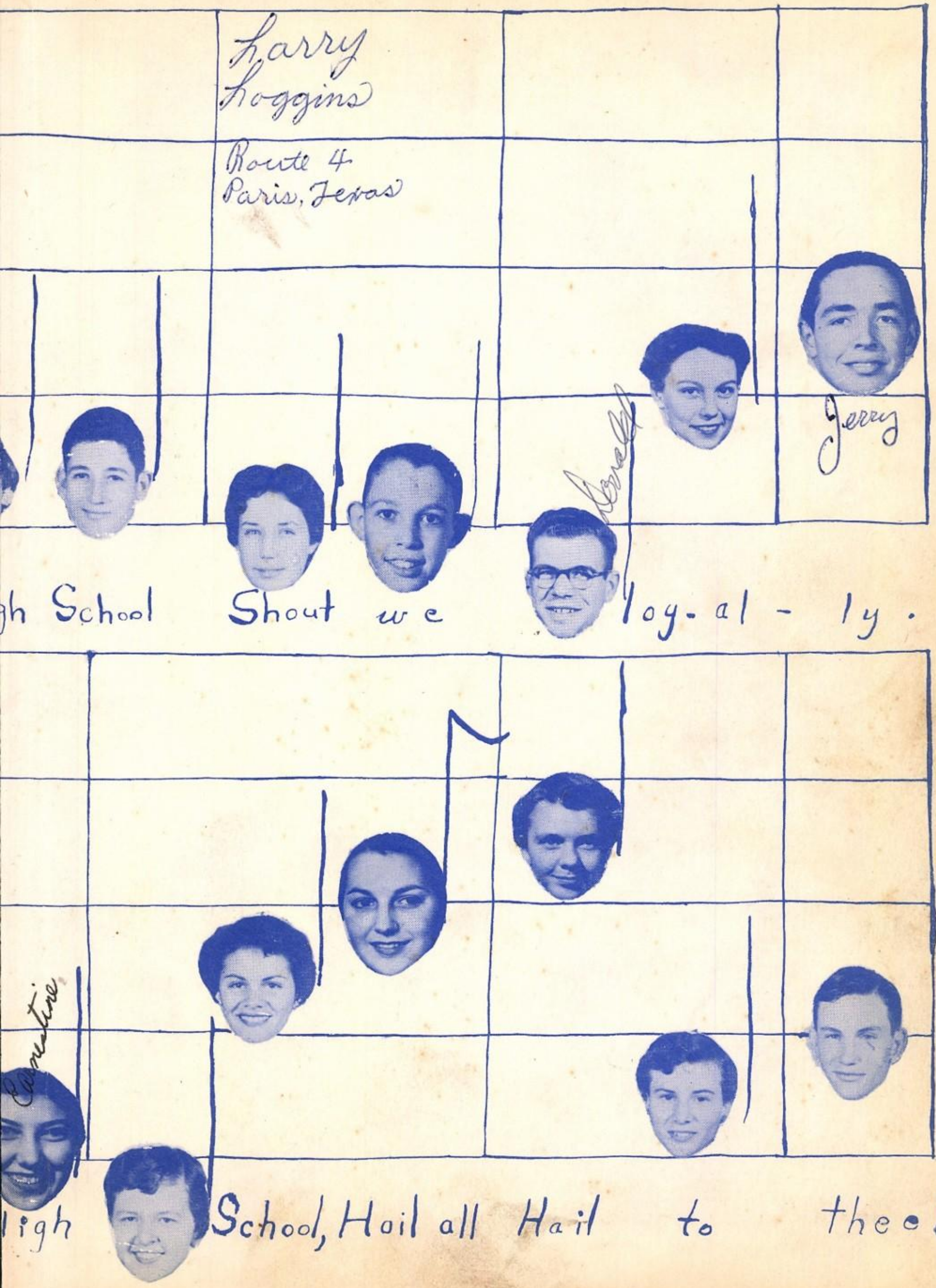
Larry Loggins
Route 4
Paris, Texas
Jerry
Donald
Earnestine
gh School Shout we loy-al-ly.
ligh School, Hail all Hail to thee!

Dedication

MRS. DIXON SHELTON

MRS. J. R. McLEMORE

To Mrs. Dixon Shelton and Mrs. J. R. McLemore, who for years have encouraged and guided us in all of our undertakings, we proudly dedicate this 1957 La-Del yearbook.

ADMINISTRATION

Superintendent and Principals

Superintendent - - - - - - - - - - - - - - - - ALVIN O. WELCH

High School Principal - - - - - - - - - - - - ELZIE H. CHERRY

Elementary School Principal - - - - - - - WILLIAM H. SMITH

MR. L. P. DONALDSON

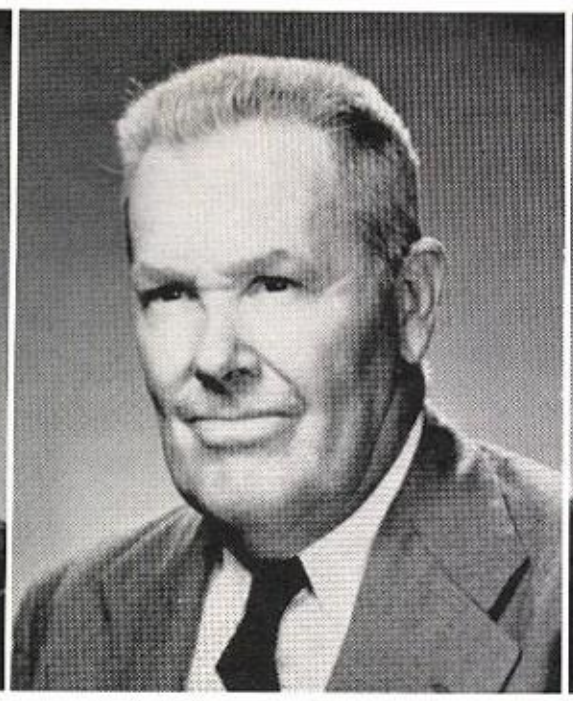

MR. W. E. JUSTISS

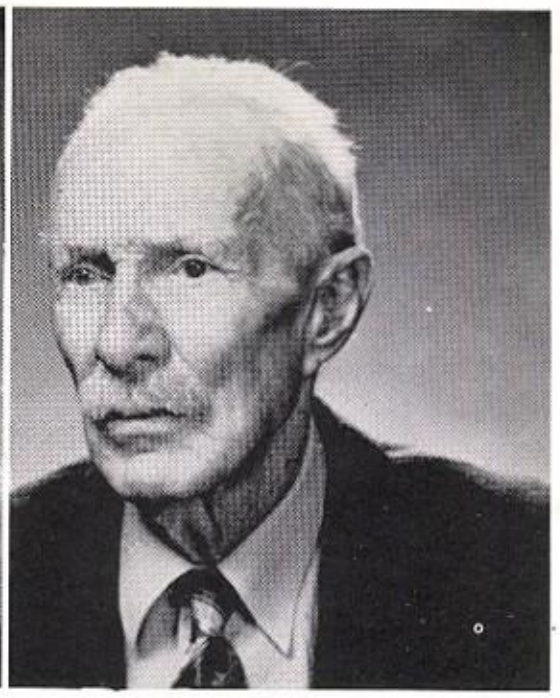

DR. E. C. HINDMAN

Board of Education

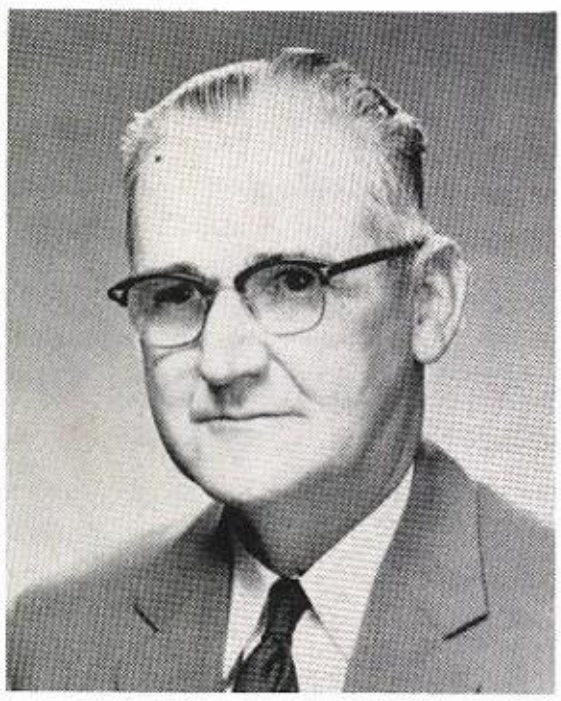

MR. JESSE JUSTISS
President

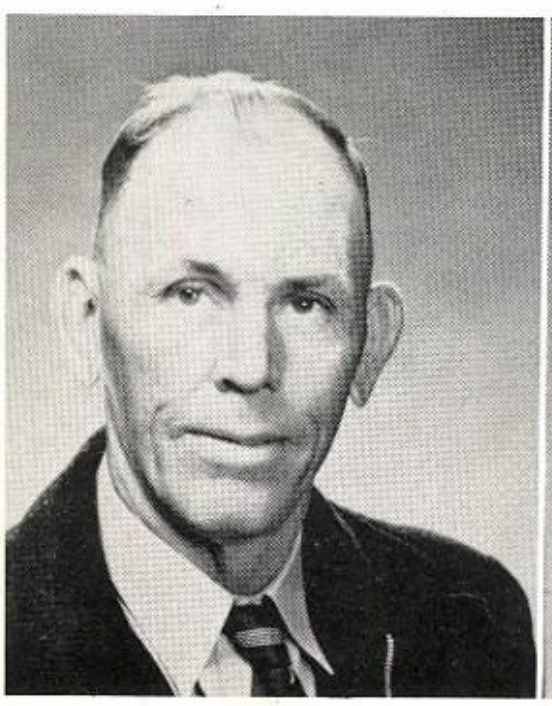

MR. BOYD BURNS

MR. H. C. YOUNG

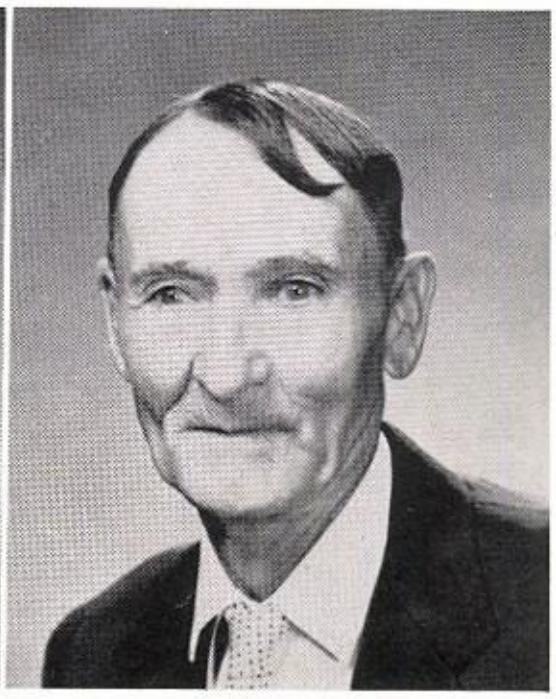

MR. E. D. KING

FACULTY

MR. C. B. LONG
B.S.
Coach, History

MRS. C. B. LONG
B.S.
Music, Physical Education

MISS EDITH JENNINGS
B.S., M.E.
Business Administration

MISS FREIDA LEEWRIGHT
B.S., M.S.
Vocational Homemaking

MRS. J. R. McLEMORE
B.A., M.A.
Science, Mathematics

MRS. D. B. SHELTON
B.A., M.A.
English

MR. ORVILLE HIGHTOWER
B.S., M.A.
Vocational Agriculture

MR. JOHN PORTER
B.S., M.S.
Supervisor

MRS. BUSTER JONES
B.S.
First Grade

MRS. ROBERT McKINNEY
B.S.
Second Grade

MRS. LLEO DODD
B.S., M.E.
Third Grade

MRS. LOUIE BRANCH
B.S., M.E.
Fourth Grade

MRS. DICK PRICE
B.S.
Fifth Grade

MRS. E. H. CHERRY
B.S.
Sixth Grade

MISS EDYTHE McINTOSH
B.S., M.S.
Supervisor

MRS. BERNARD PHILLIPS
R.N.
Nurse

MR. EDGAR STONE
B.S., M.S.
Special Education

SENIORS

Senior Officers

President - PAT COPLIN

Vice President - - - - - - - - - - - - - - - - - JOAN GORDON

Secretary - - - - - - - - - - - - - - - - - - SYBIL PRESTON

Treasurer - BETTY GRAY

Reporter - - - - - - - - - - - - - - - - - -EDITH PERMENTER

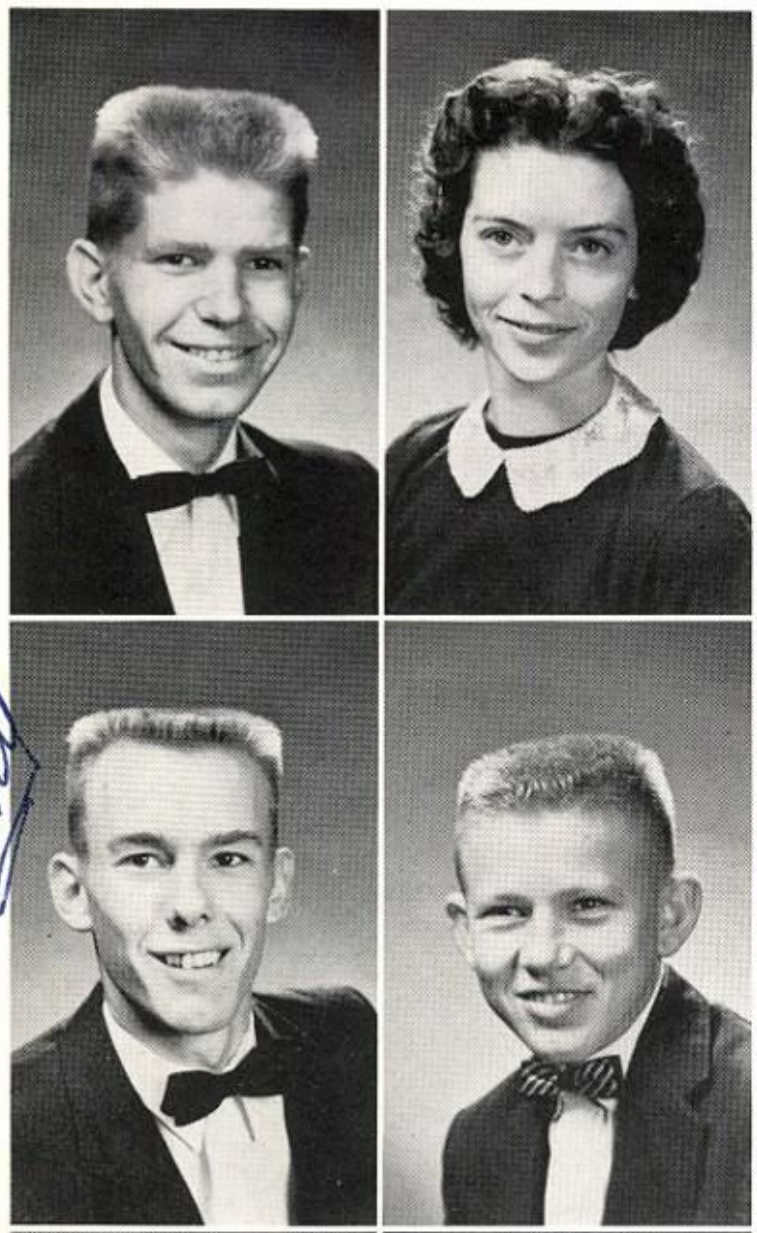

REX ADAMS
JEANETTE ANDERSON

CHARLES BOLTON
JAMES BOLTON

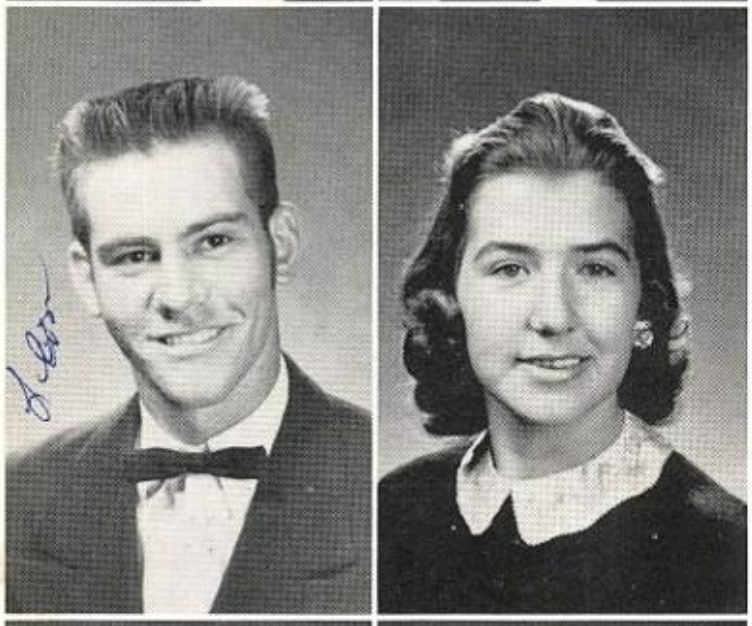

LEON COKER
LOUISE COPELIN

LURENA COPELIN
PAT COPLIN
PEGGY COPLIN

LARRY CUNNINGHAM
SHIRLEY EATHERLY

DONALD EDELHOUSER
JERRY FULTS

JOAN GORDON
BETTY GRAY

BETTIE HILL
GAIL JACKSON
BETTY KENNEMER

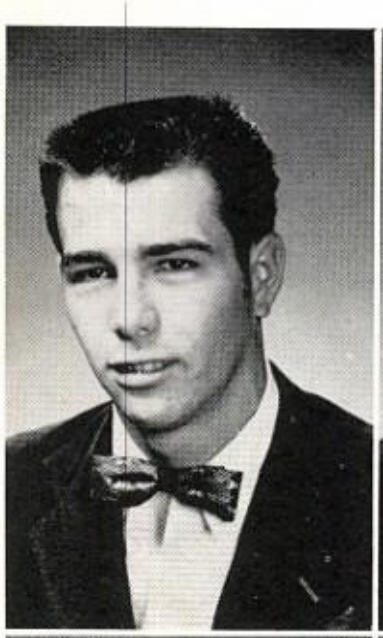

LARRY LOGGINS

EARNESTINE McDONALD

EDITH PERMENTER

SYBIL PRESTON

JEANETTE RICHARDSON

MAYE RUFF

NELDA SHEW

NORMA SHEW

MARLIN YOUNG

JUNIORS

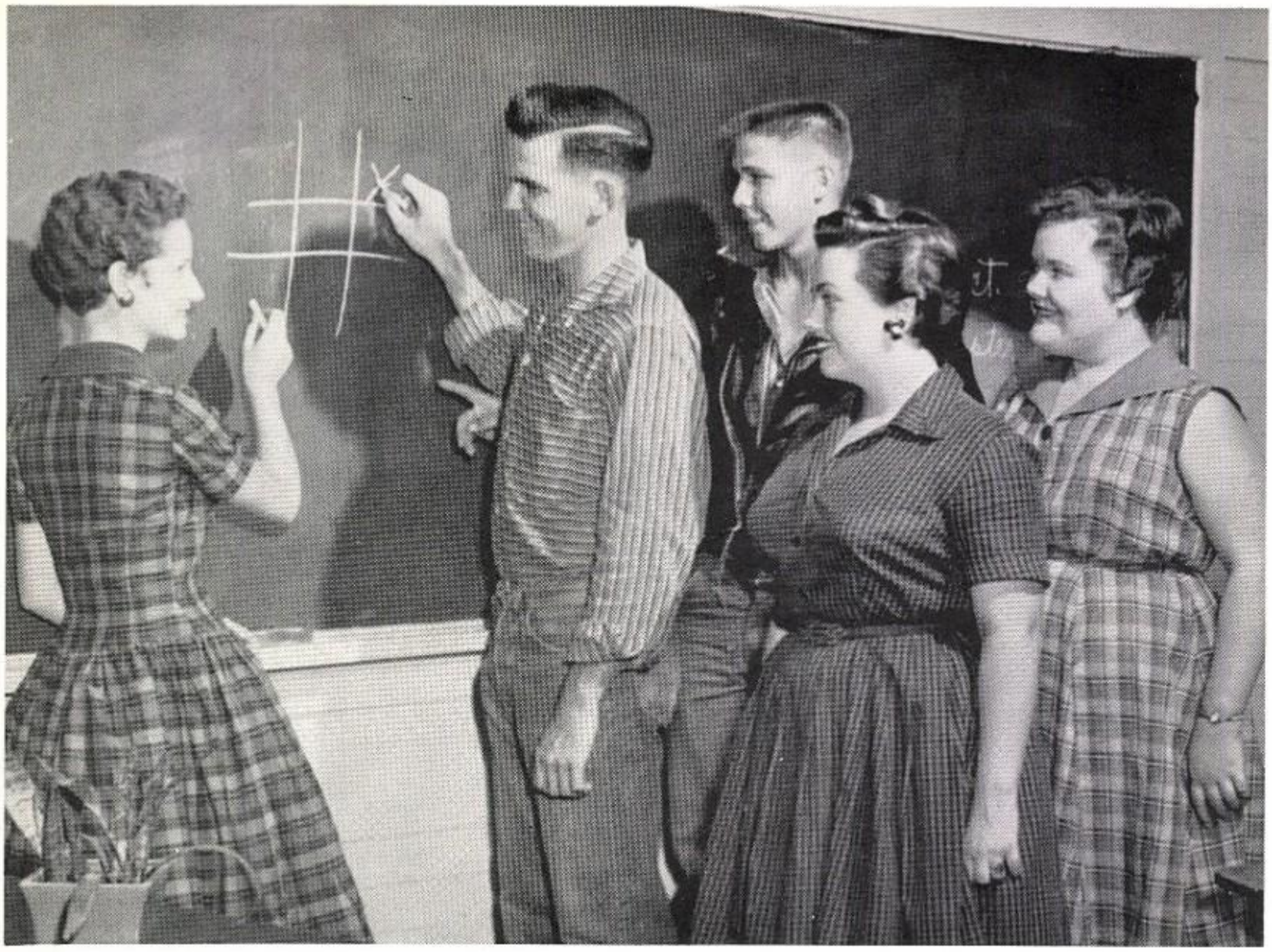

Junior Officers

President - THOMAS PERRY

Vice President - - - - - - - - - - - - - - - - - BILL MILLING

Secretary - - - - - - - - - - - - - - - - - - - PATSY HELMS

Treasurer - BOBBIE JUSTISS

Reporter - MARY WEST

RAY ADAMS
CARRON COOK
WALTER COOPER
MIKE COPLIN

HARRY CUNNINGHAM
BARBARA FIELDS
WILBUR GOOLSBY
ROBERT HART

PATSY HELMS
JOHNIE HENDERSON
LINDA HOWARD
MELBA JONES

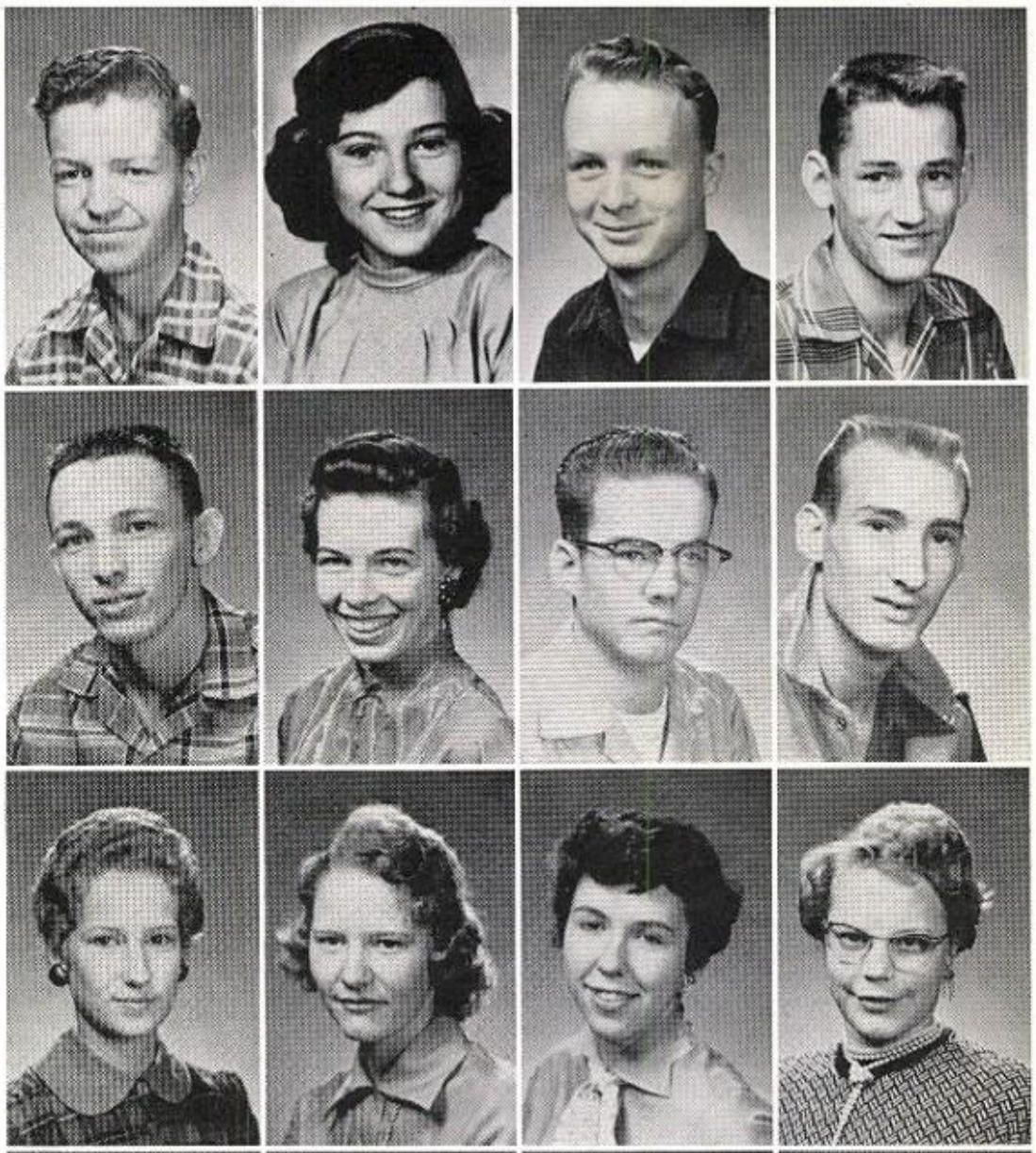

BOBBIE JUSTISS
MARGARET KING
VIRGINIA MALONI
JERRY McLEMORE

BILL MILLING
THOMAS PERRY
GLENN PETTIT
LARRY PRESTON

PATSY PRESTON
MARY WEST
DAVID WILLIAMS
CHARLES YORK

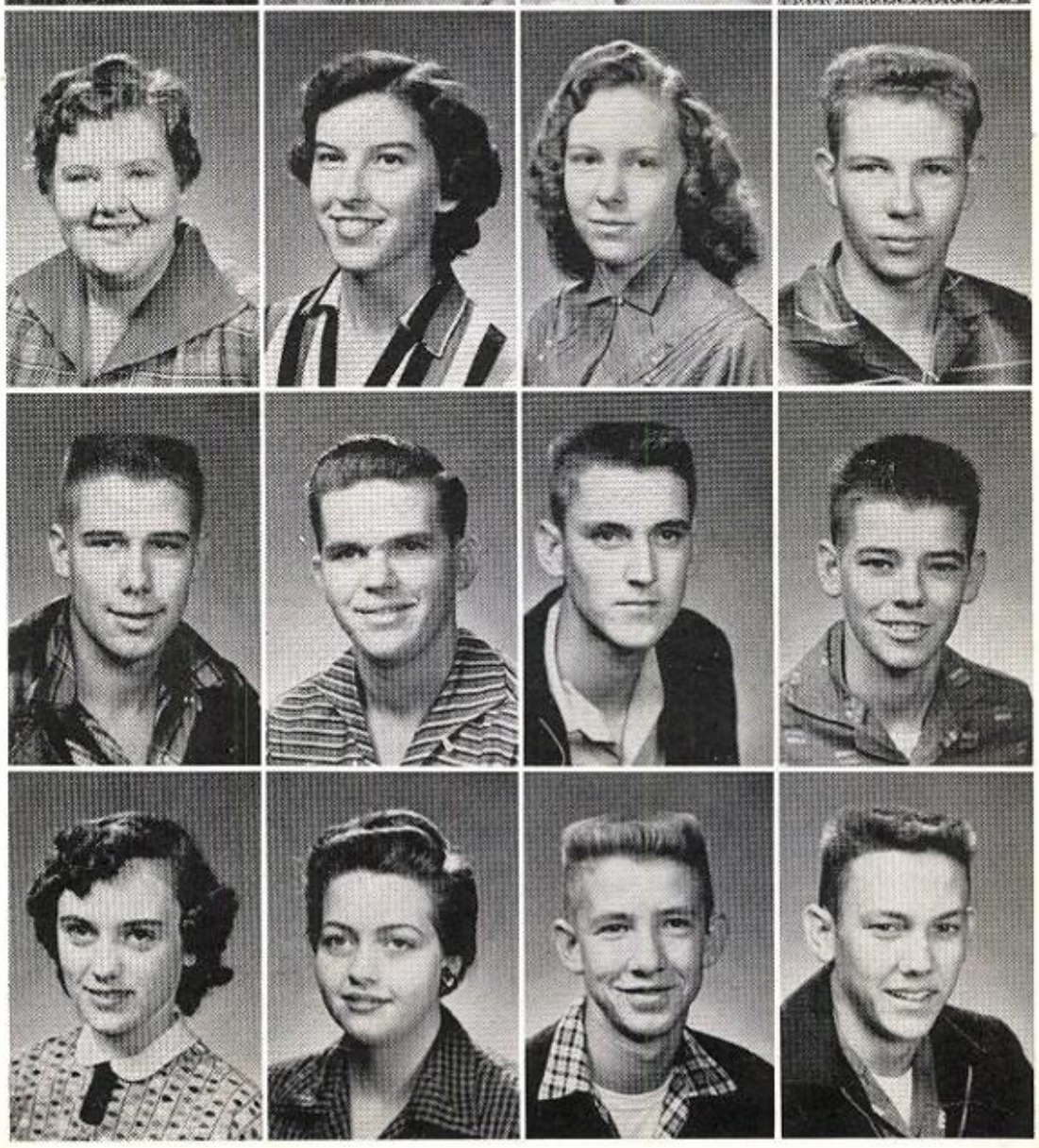

MINUTES
GENERAL ELECTRIC
CORPORATION
drank it together love each
and care nothing for anybody else. This love-
drink, said the Queen, was to be drunk by Iseult and
King Mark, on their wedding-day.
Well, the weather was hot, and the sparkling sea
seemed to make it hotter, and Sir Tristram sat on
the deck of the fine ship in the sunshine and played
[139]
[138]

SOPHOMORES

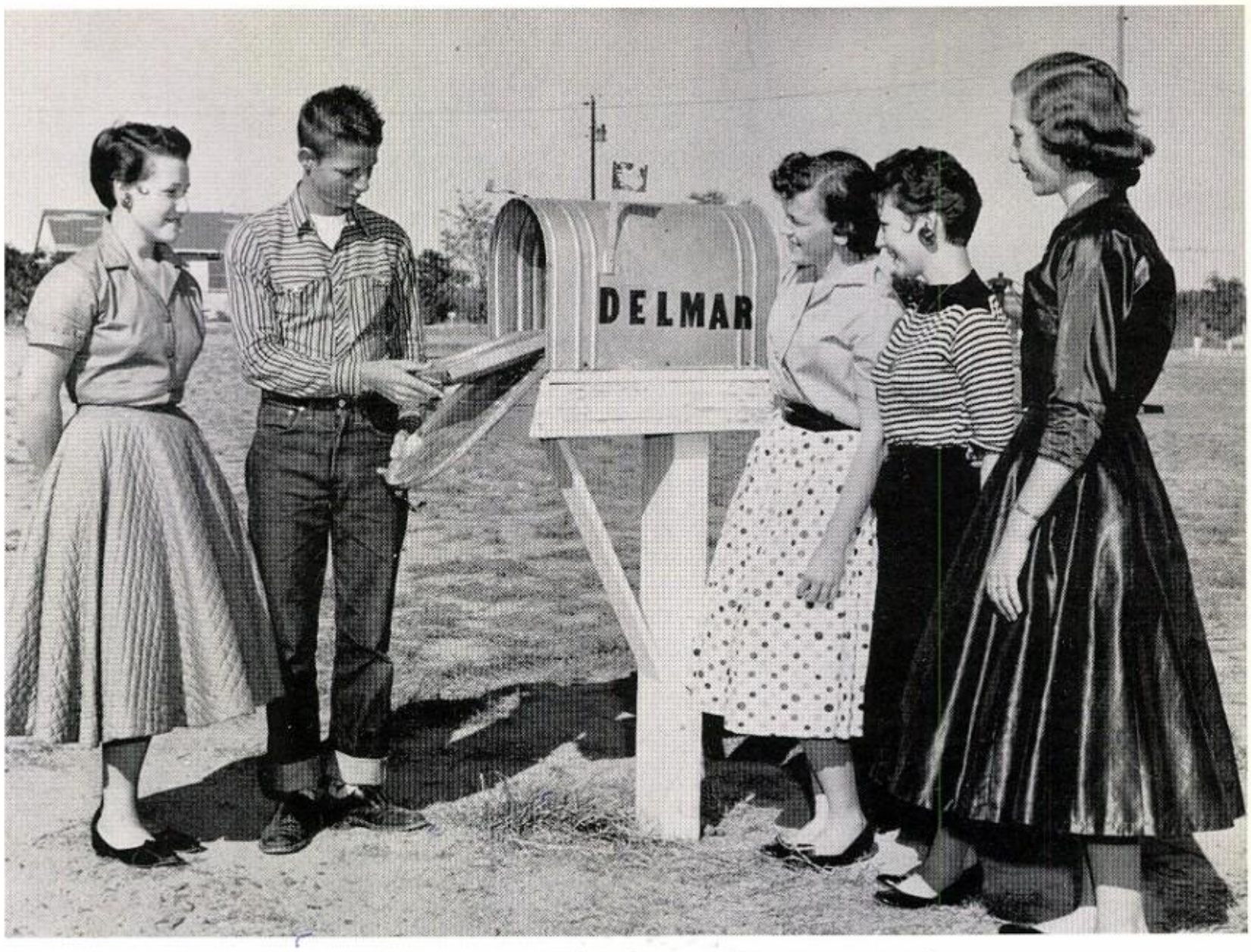

Sophomore Officers

President - DALE LOGGINS

Vice President - - - - - - - - - - - - - - - - - ANNIE WOODBY

Secretary - ROBBIE WILSON

Treasurer - CARLENE HALEY

Reporter - BERNICE WEAVER

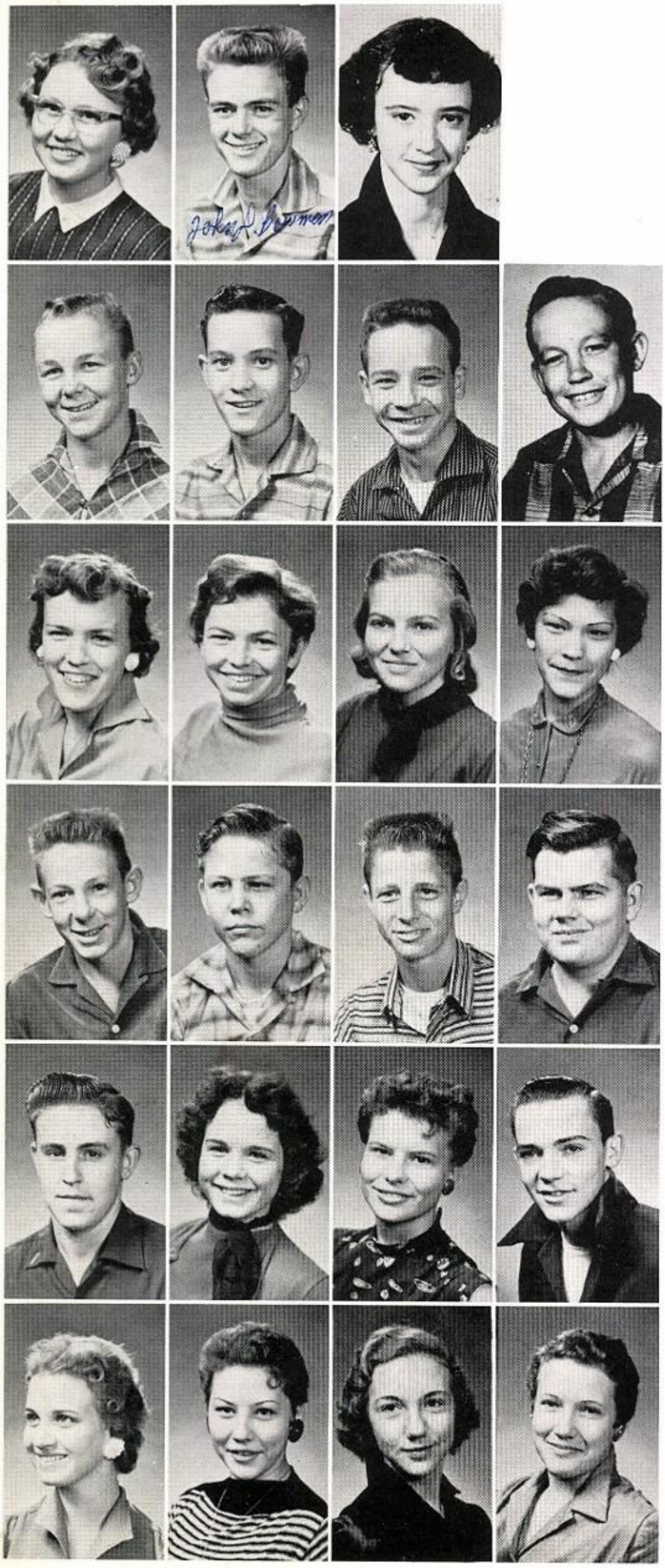

Carol Bolton
John Bowman
Annell Osborn

Billy Cockrum
Kenneth Gentry
Curbe Goolsby
Billy Haley

Carlene Haley
Josie Hunter
Frances Jones
Neva Jones

Lawrence Lane
Charles LaRue
Dale Loggins
Bobby Middleton

Bobby Poteet
Rebecca Pryor
Peggy Shew
Homer Stripland

Georgia Thorton
Bernice Weaver
Robbie Wilson
Annie Woodby

FRESHMEN

Freshman Officers

President - DOUGLAS LANE

Vice President - - - - - - - - - - - - - - TOMMY ALSPAUGH

Secretary - JIMMY COKER

Treasurer - - - - - - - - - - - - - - - - - - JAMES PERMINTER

Reporter - JIM COPLIN

Tommy Alspaugh
Charles Barber

Mattie Bowman
Jimmy Brazeal
Jimmy Coker
Jim Coplin

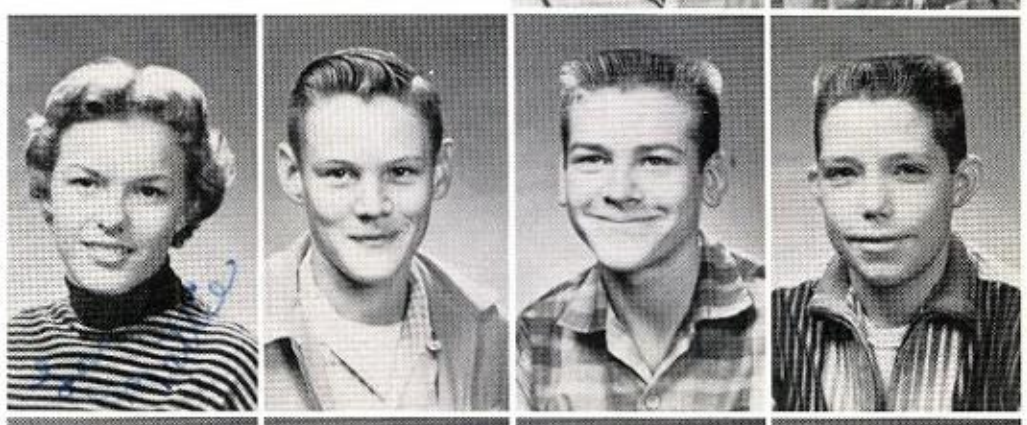

Ruth Garrett
Lanette Goolsby
Sandra Green
Elizabeth Hannabas

Janice Hervey
Thomas Jones
Johnny Justiss
Douglas Lane

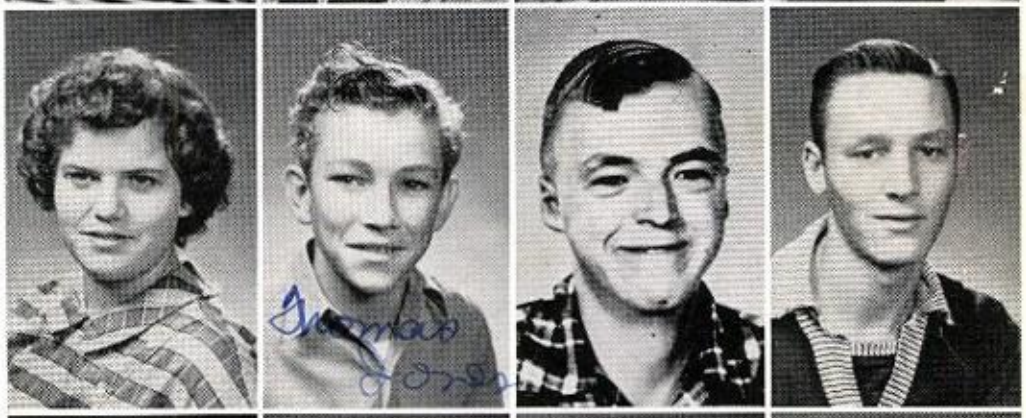

Sandra McLeroy
Virginia Morgan
Barbara Nesbitt
James Permenter

Janell Pickering
Ann Preston
Larry Stevens
Sarah Whitten

ELEMENTARY

Seventh Grade

J. Anderson, L. Anderson, J. Bolton, R. Bowman, P. Burns, W. Circle, N. Coker, K. Coplin, T. Coplin, T. Dodd, P. Fillyaw, J. Gage, R. Gentry, V. Gillean, W. Hunter, G. King, M. King, M. King, J. McFadden, S. Moss, D. Preston, J. Razor, L. Sanders, J. Satcher. Absent: D. Freelen, J. Freelen, J. Kennett, C. Morris.

Eighth Grade

N. Bolton, R. Bramlett, C. Clark, D. Cochran, M. Cochran, S. Cooper, R. Cunningham, W. Ebert, C. Helms, B. Jones, J. Justiss, L. King, B. Lane, H. McFadden, G. Miller, M. Miller, L. Nichols, V. Parish, D. Pickering, S. Preston, C. Pryor, J. Reese, D. Shew, R. Stripland, B. Westbrook. Absent: R. Cook, R. Lott, G. Talent, L. Williams, J. Wickersham.

Fifth Grade

J. Barnes, R. Baughn, S. Baze, M. Bradford, C. Cochran, K. Daniels, E. Dodd, L. French, M. Gage, F. Glasgow, L. Gillean, J. Goolsby, P. Gordon, G. Mantooth, R. Milling, T. Nichols, M. Pettit, D. Pinegar, R. Pinegar, B. Preston, J. Preston, C. Smith, B. West. Absent: J. Lott.

Sixth Grade

W. Armer, J. Barber, J. Bramlett, O. Bush, W. Cochran, J. Cooper, L. Crabb, B. Fields, G. Gage, P. Garner, R. Gillean, E. Hannabas, J. Henderson, P. Hunter, B. Jones, E. Justiss, L. Kennemer, T. King, J. King, J. King, L. Barbara, M. Thomas, B. McLemore, G. Preston, S. Price, W. Reese, S. Shew, C. Talent, A. Thompson, P. Thompson, L. Williams. Absent: L. McCann, P. Cook.

Third Grade

T. Bowers, L. Bradford, J. Brazeal, C. Burns, K. Cochran, B. Coker, J. Daniels, J. Fair, N. Foley, C. Gage, K. Gillean, J. Gordon, S. Gordon, D. Gray, T. Harrington, H. Jones, J. Malone, L. McCool, N. Miller, J. McFadden, R. Sanders, D. Satcher, R. Stegall, M. Strawn. Absent: R. Kennett, M. Morris, C. Talent.

Fourth Grade

B. Brazeal, P. Bolton, A. Bramlett, J. Cherry, J. Cherry, S. Copelin, J. Copeland, M. Ebert, B. Gooding, L. Gentry, S. Griffin, S. Howard, C. Kern, D. King, B. King, B. Long, J. Mashburn, J. Mayes, J. McDowell, J. McLeroy, B. McFadden, M. Nichols, E. Pickering, M. Price, J. Reese, W. Stripland, D. West, R. Williams, D. Wiggins, M. York. Absent: J. Bowman, J. Cook, F. Cook, M. Freeland, J. Lott, M. Morris, B. Morris, J. McCann.

First Grade

L. Barber, R. Bradford, P. Bramlett, K. Brazeal, J. Cochran, S. Crawford, L. Gooding, M. Harrington, V. Hunter, G. King, B. LaRue, B. McFadden, J. McFadden, D. Mashburn, J. Martin, J. Miller, N. Nimmo, R. Pitcock, L. Powers, P. Preston, J. Sanders, B. Strawn, C. Rasor. Absent: C. Capers, D. Freelen, J. Sawyers.

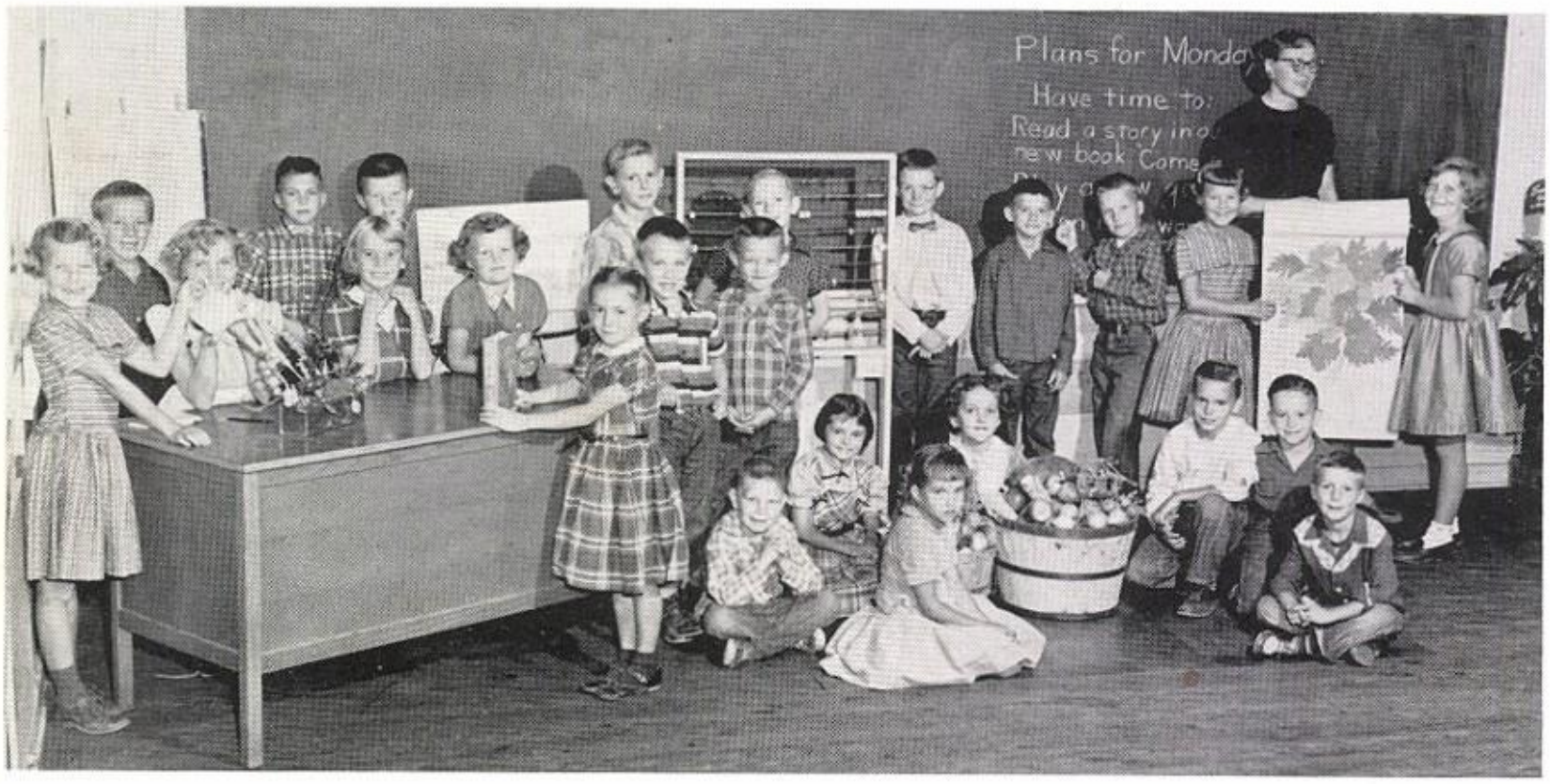

Second Grade

C. Baze, D. Bolton, L. Vaughn, W. Bowers, C. Bramlett, B. Cooper, G. Finney, F. French, L. Gordon, J. Haley, A. Hancock, C. Kern, K. Kern, G. King, K. Mantooth, L. McFadden, R. Morgan, D. Neisler, V. Pettit, R. Stegall, B. Talent, G. Thompson, L. West, C. Wiggins. Absent: J. Fletcher, K. Lott.

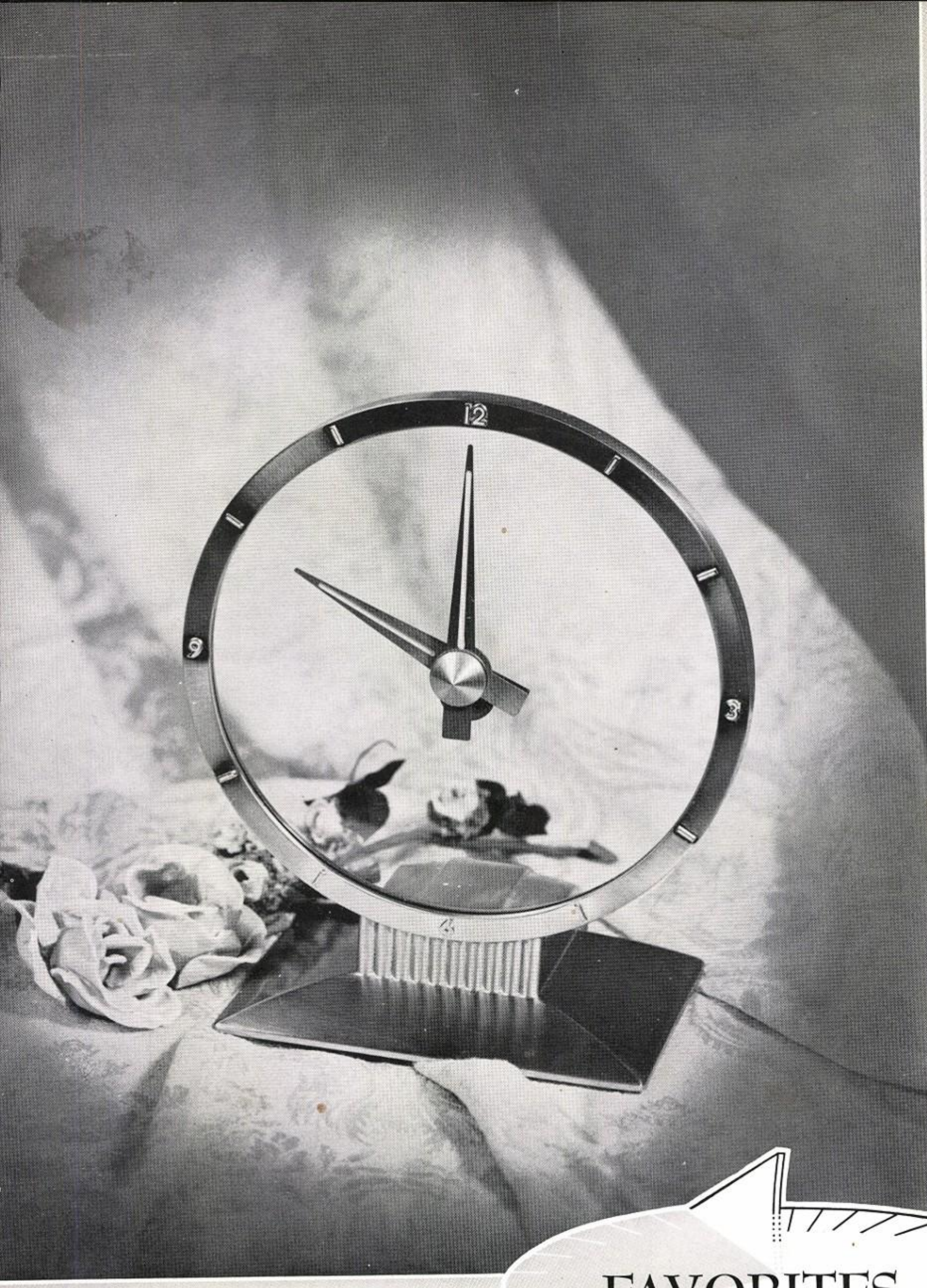

FAVORITES

Best All-'round

THOMAS PERRY GAIL JACKSON

Most Popular

MARGARET KING CHARLES BOLTON

La-Del Sweetheart

SHIRLEY EATHERLY

La-Del

Sweetheart Nominees

Above:
PATSY HELMS

Left:
BERNICE WEAVER

Right:
ANN PRESTON

Senior Favorites

PAT COPLIN

JEANETTE RICHARDSON - CHARLES BOLTON

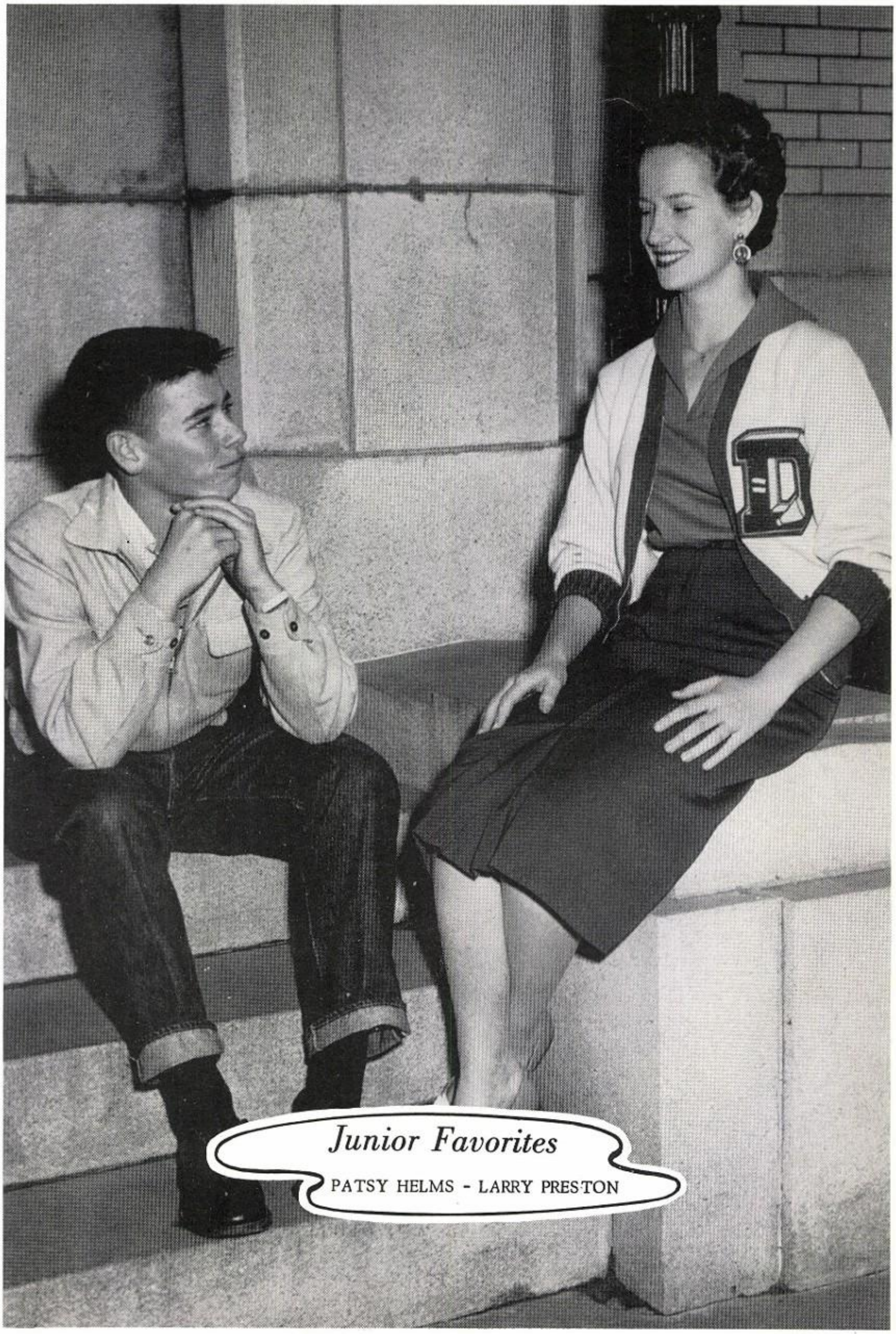

Junior Favorites

PATSY HELMS - LARRY PRESTON

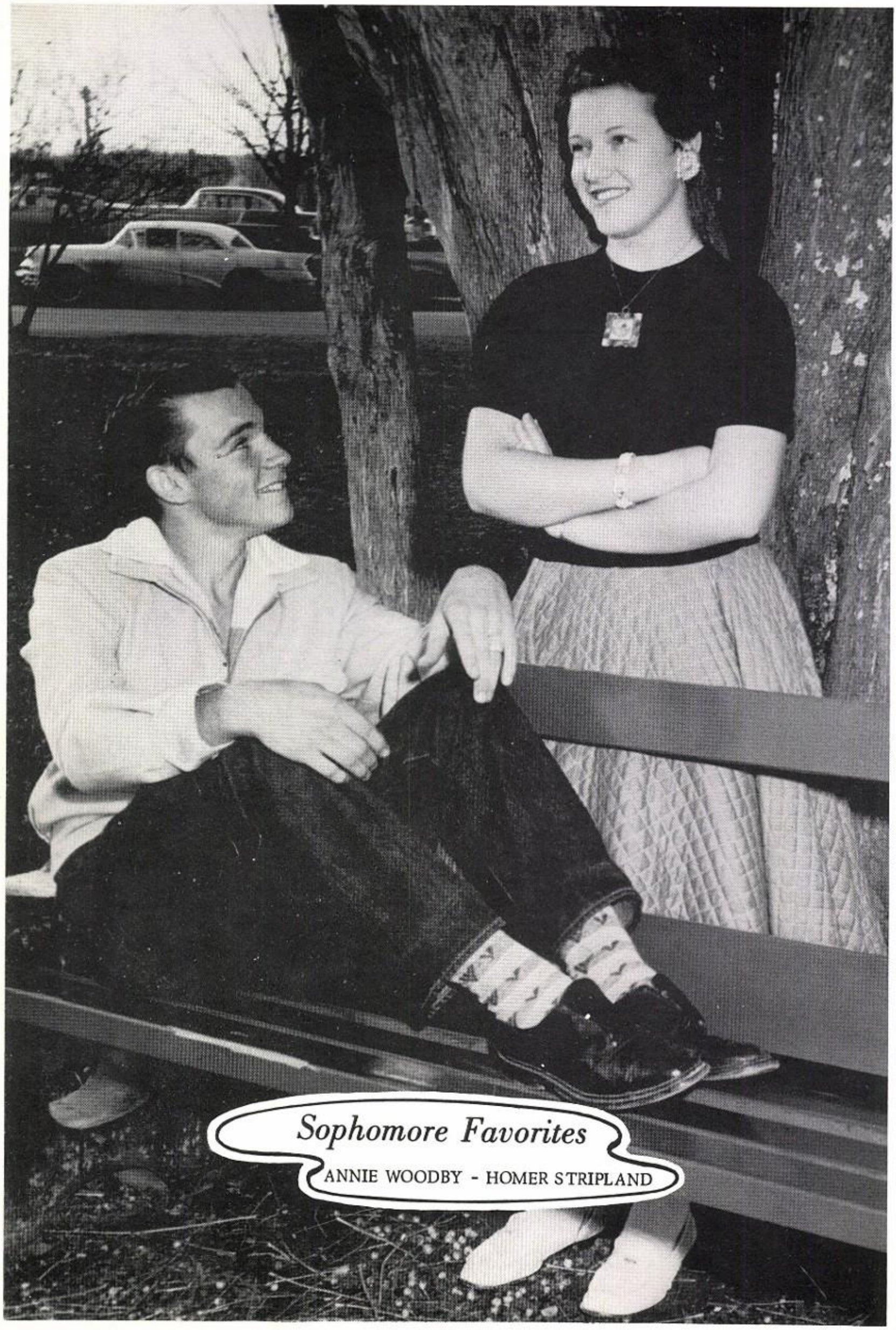

Sophomore Favorites

ANNIE WOODBY - HOMER STRIPLAND

Freshman Favorites

RUTH GARRETT - DOUGLAS LANE

Above

Basketball Beau and Sweetheart

ANNIE WOODBY

JERRY FULTS

F. H. A. Beau and F. F. A. Sweetheart

THOMAS PERRY

GAIL JACKSON

Below

ACTIVITIES

Choral Club

Delmarchers

Christmas Pageant

Rudolph the Red Nosed Reindeer

Future Homemakers
Officers

F. H. A. Members, Advisor, and Chapter Mother

Future Farmers
Officers

F. F. A. Members and Advisor

MARLIN YOUNG, Editor

JOAN GORDON, Business Manager

Hope You Like It

MISS EDITH JENNINGS

Sponsors

MRS. DIXON SHELTON

Editor - MARLIN YOUNG
Business Manager - JOAN GORDON
Class Editor - EDITH PERMINTER
Activity Editor - GAIL JACKSON
Sports Editor - JERRY FULTS
Secretary - BETTY GRAY
Assistants - CHARLES BOLTON
PAT COPLIN
PEGGY COPLIN
SYBIL PRESTON

Class Piano

Bus Drivers and Custodian

Mr. Lane, Mr. Gordon, Mr. Crabb, Mr. Hancock, Mr. Shew (absent), Mr. York.

In Memory of

MRS. C. V. PARISH

Lunchroom Workers

MRS. YORK - MRS. COPELAND - MRS. McNEAL - MRS. LANE.

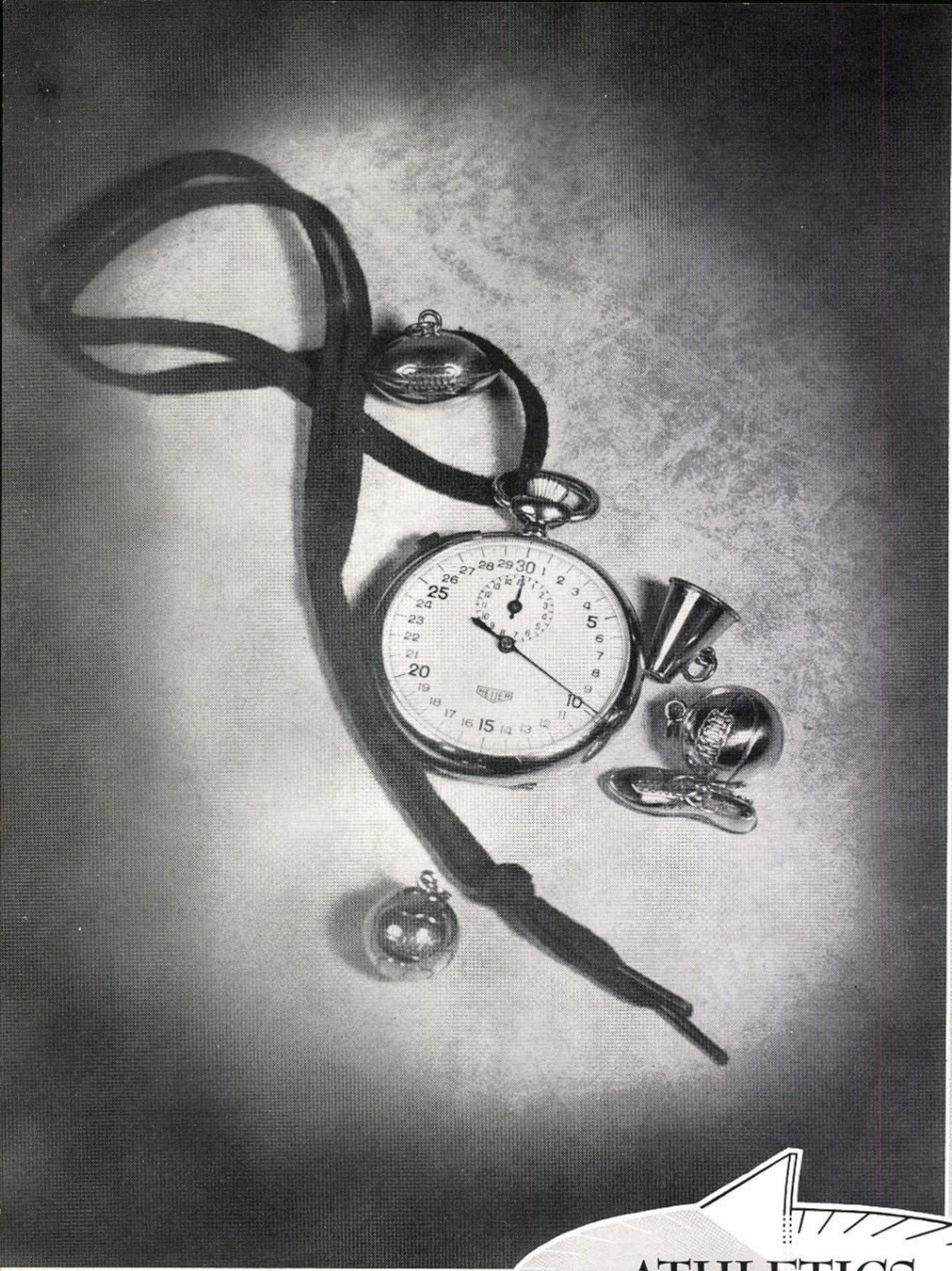

ATHLETICS

Eaglets
Basketball Girls

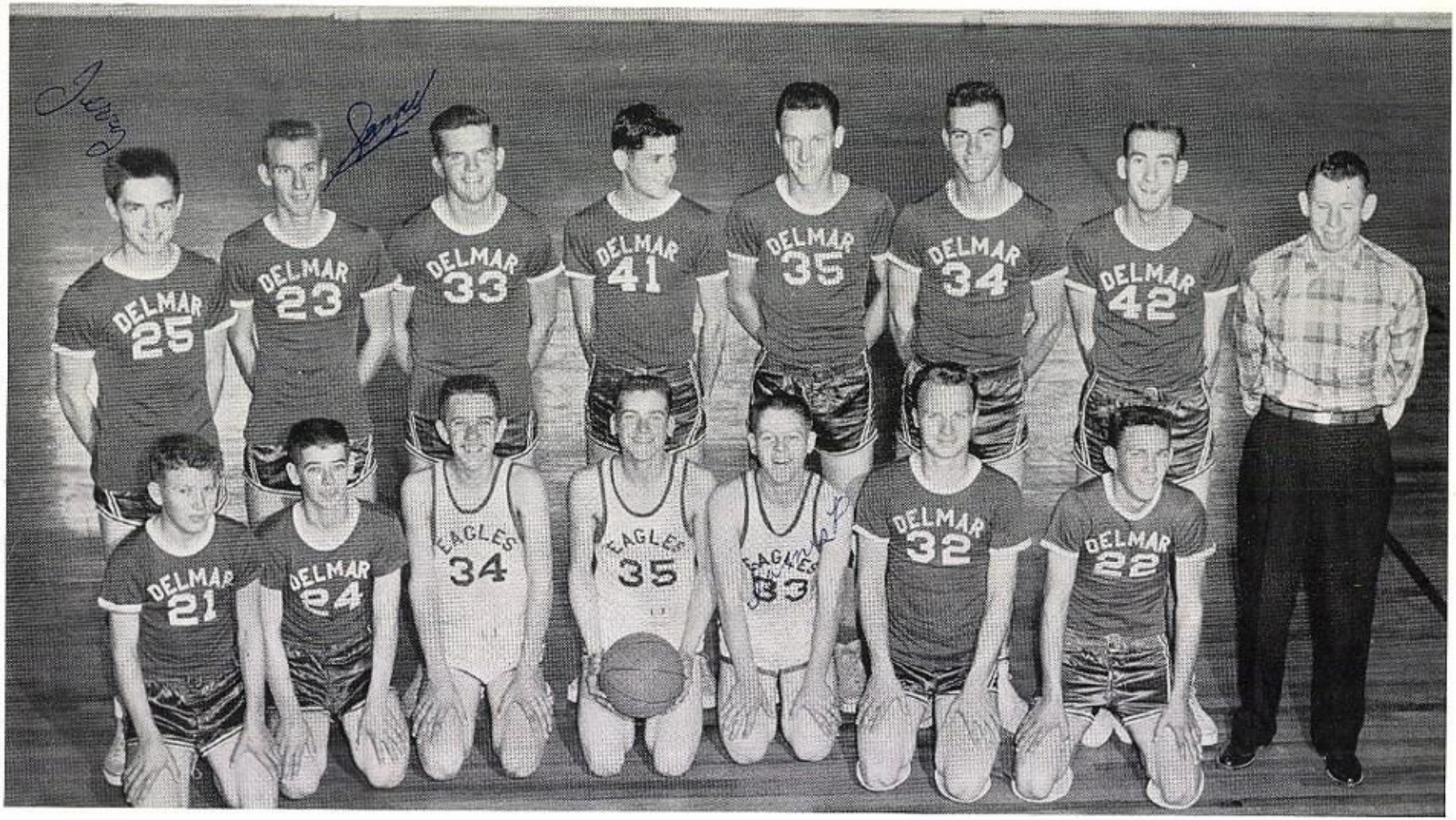

Eagles
Basketball Boys

Cheerleaders

Ann Preston, Bettie Hill, Patsy Helms, Peggy Shew.

MANAGERS
Betty Gray, Bobbie Justiss
Larry Loggins, Curbe Goolsby.

COACHES
Mr. and Mrs. Long

Who's Who in the Senior Class

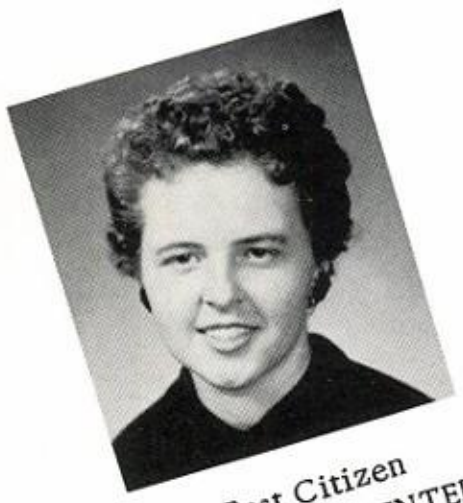

Best Citizen
EDITH PERMENTER

Most Likely to Succeed
JOAN GORDON

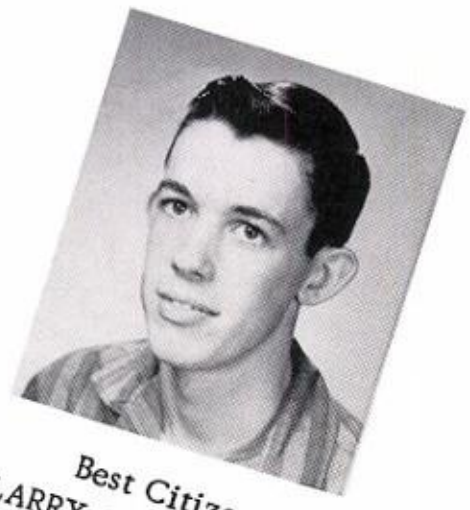

Best Citizen
LARRY CUNNINGHAM

Most Attractive
JEANETTE RICHARDSON

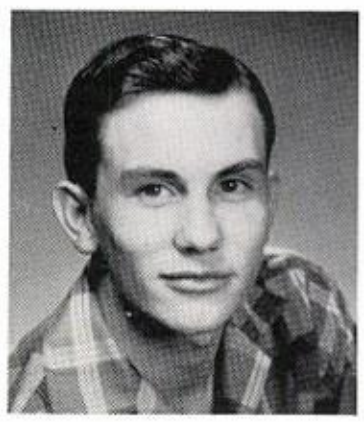

Friendliest
and
Most Likely to Succeed
MARLIN YOUNG

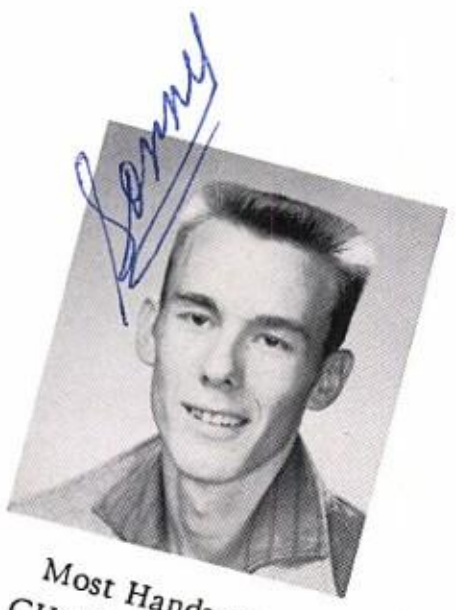

Most Handsome
CHARLES BOLTON

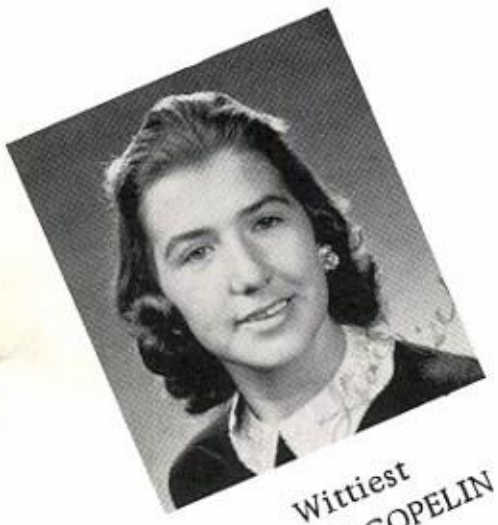

Wittiest
LOUISE COPELIN

Friendliest
GAIL JACKSON

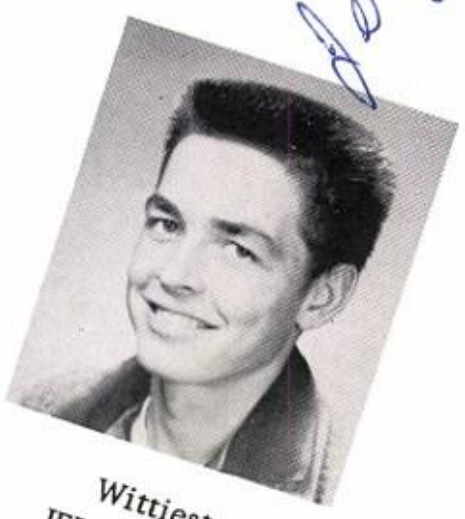

Wittiest
JERRY FULTS

GRADUATION DAY

THAT CERTAIN LOOK

GEE, THANKS

HOW MANY, HART?

ELVIS?

WATCH THAT ACID!

COME O-N, PLEASE DO!

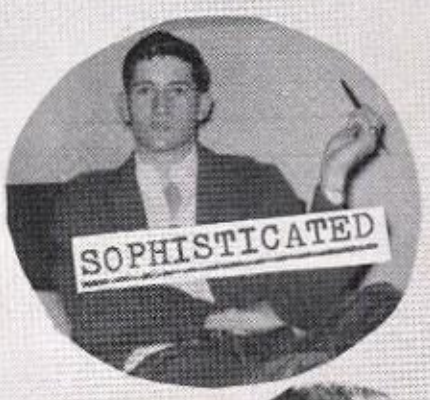

"LET'S GET OUT OF HERE!!"

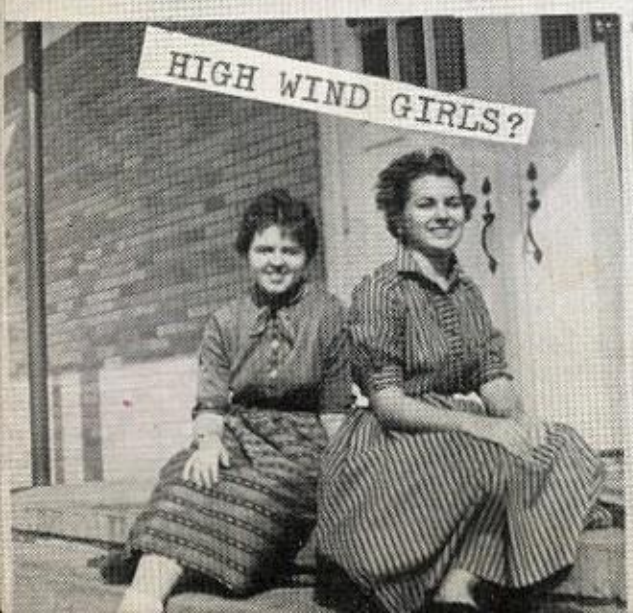

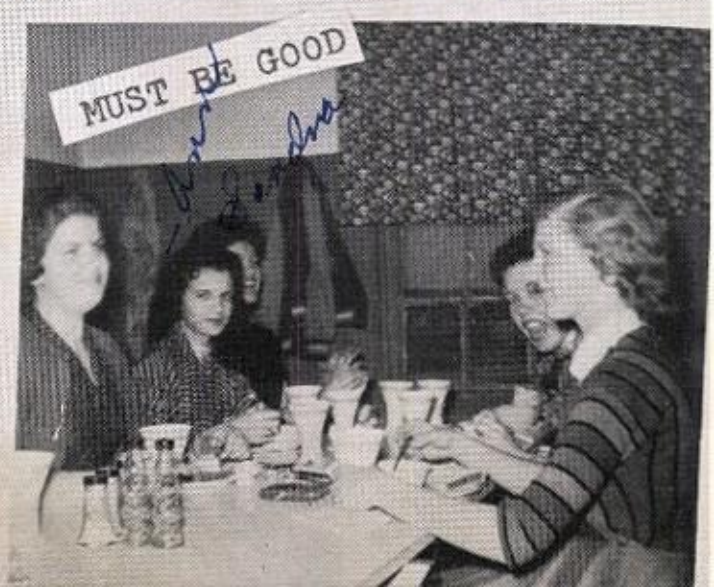

TIME OUT FOR COFFEE

SMOKE-UM PEACE PIPE

GAB-SESSION??

WHO'S AHEAD???

HERE I STAND

HOW PRETTY!

MRS. KERN

AIN'T SHE CUTE!!

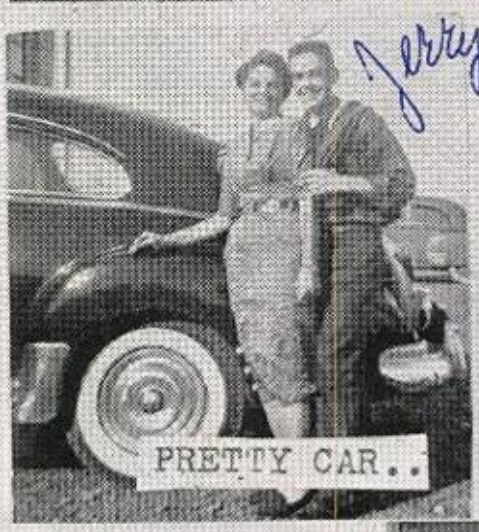

PRETTY CAR..

WHAT? NO GIRLS?

PEE-PI GEORGIA

GOT ANY BUGS??

MARILYN???

"JIM-BO"

WHAT!!! STUDYIN'???

AIN'T WE CUTE

RIDE'EM COWGIRL

LOVERS ARE BORN, NOT MADE

WELCOME VISITORS

IT MAY NEVER RUN AGA

"NORMA"

LET'S GO!

TRIPLETS

DID YOU GET THE LETTER?

MARLIN AT SEVEN

DADDY-O

SITTIN' TIGHT

ONE OF THE EARLY BIRDS

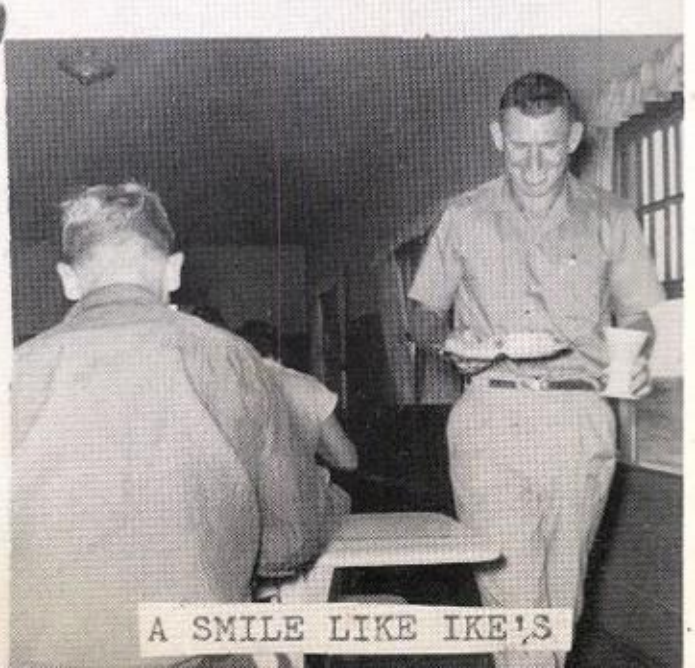

A SMILE LIKE IKE'S

BE CAREFUL, LARRY!

DON'T LOOK SO SAD!!

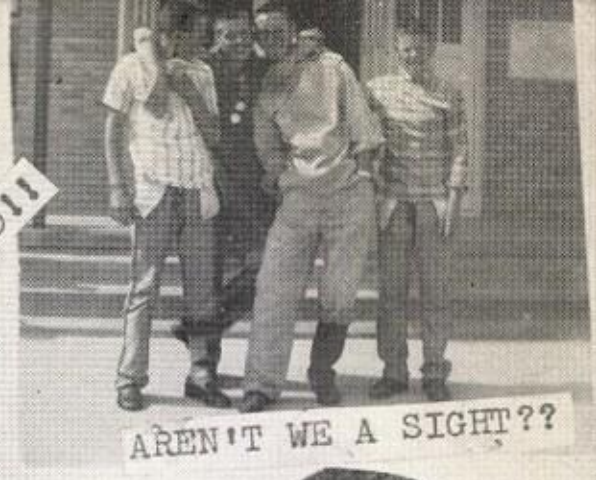

AREN'T WE A SIGHT??

OH, E.H.!

HAVING TROUBLES???

LOVE SICK

WHAT'S UP DOC?

LOYAL ONES!!

DIG THAT CRAZY KAT!

BASEBALL

STEPPIN' HIGH

BOOKWORM

"MISS JOHNNIE"

"COWGIRL"

SENIOR BEAUTIES!!

WHERE ARE THE BOYS???

ANYONE FOR BASEBALL?

WHERE'S BETTY??

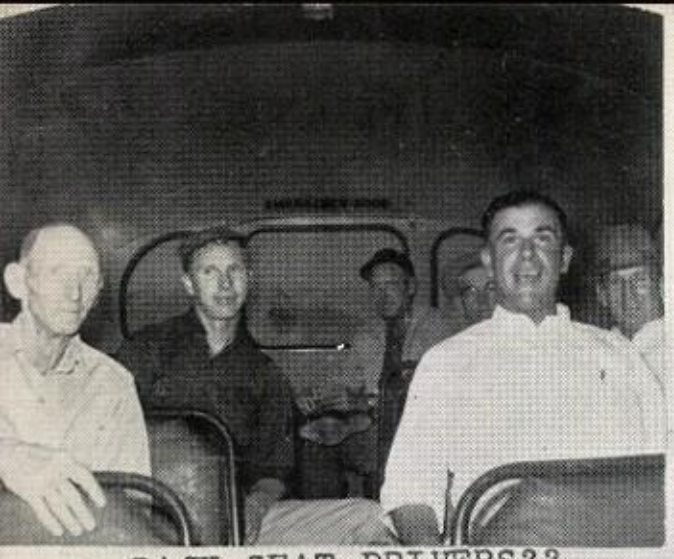

BACK SEAT DRIVERS??

"OUR TEAM"

"JOHNIE FAYE"

"BETTY"

HANDSOME, AREN'T THEY??

THE FACULTY

BUNDLE OF JOY

DON'T DROP HIM

GO AHEAD, THROW HIM IN

"LARRY"

NUMBER 22

AIN'T WE DRESSED UP?

THREE ROSES!

I WANT SOME OF THAT.

WHAT'S UP JIM???

"LIBERACE"

TURKEY

SWING HIGH

HOLD THAT TIGER

WHAT DO YOU SMELL

FUTURE HOMEMAKERS

GOSSIP SESSION

BEATS NOTHING

"DELMAR BEAUTIES"

FROM THE REAR

OUR INDUSTRIOUS SENIOR BOYS

HANDS UP, PARTNER

"LOVE ME TENDER"

DRINK UP, PATSY

A DAILY JOB

THREE JUNIORS IN A ROW

NOW ROCKY

A KING SIZE PACKAGE

OUR SENIOR, DARLING

FUTURE SENIORS

IS LUNCH READY

BUS TROUBLE

YOU TELL 'UM, MR. WELCH

SMILE, MARGARET

"SMILE"

GOT A FLAT, MISS LEEMRIGHT?

THEY'RE GONE BUT NOT FORGOTTEN

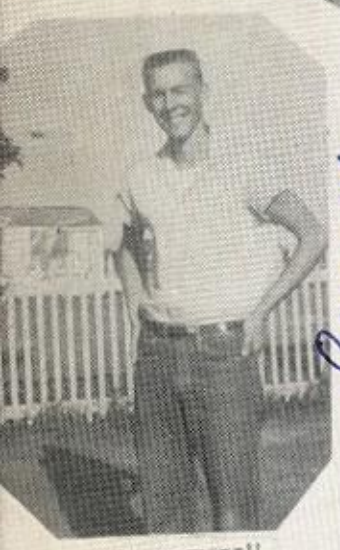

"SONNY"

HU! OH!

"GREAT DAY IN THE MORNING"

ROCKY'S HAREM

NOON DAY LOAFERS

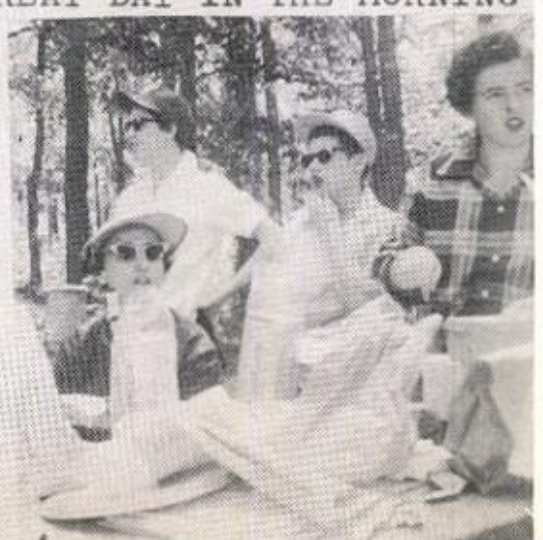

SCHOOL IS OUT!

TWO SENIORS THAT NEED TO GROW UP

AT THE END OF THE TRAIL!

GET TOGETHER NOW!

"SING BOYS, SING"

MR. LONG AND HIS GUARDS

BETTY, ARE YOU SAFE

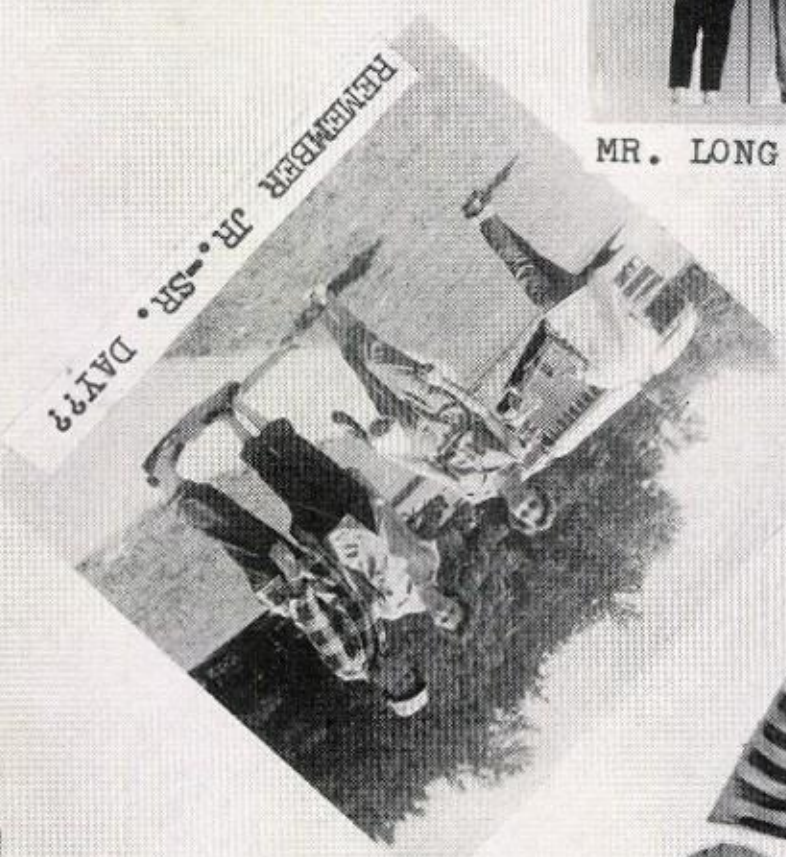

WHAT'S COOKIN'??

WHERE'S SANTA??

BOPPING!

STACKS

SWEET AND LOVELY

NETTIE

A PERFECT POSE!

"MUTT & JEFF"

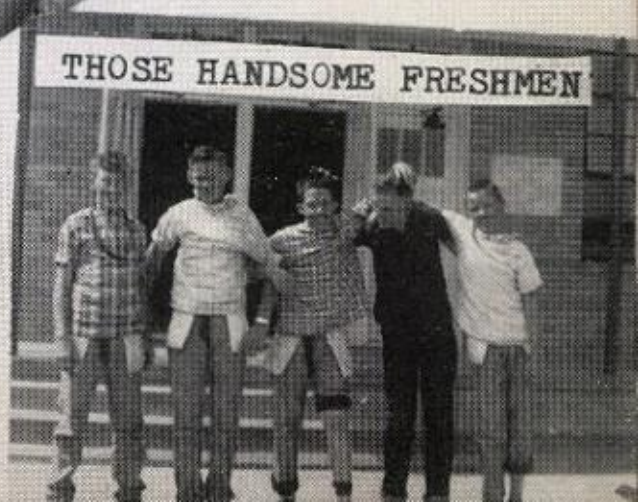

THOSE HANDSOME FRESHMEN

WAIT A MINUTE!

WHAT A DAY!

OUR COPLINS

WHAT, NO CLASSES??

"JOANIE"

"ANNIE"

WHERE'S THE GHOST??

STAIRWAY TO THE STARS

HIGH SCHOOL BOUND!!

BE BOP A LULA

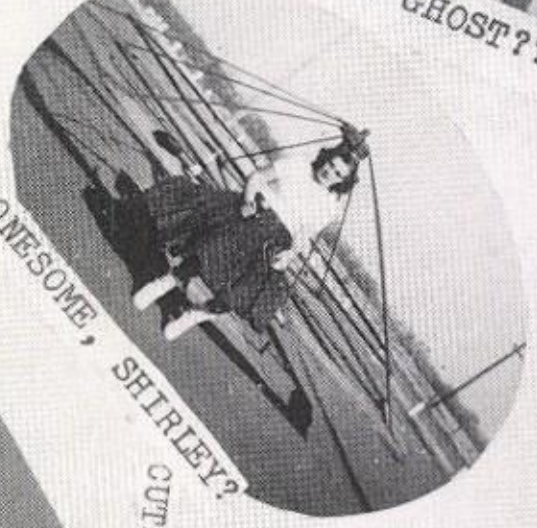

LONESOME, SHIRLEY?

CUTE POSE, JEANETTE

GIRLS, REMEMBER JERRY AND DAVID

I CAN GUIDE IT, DOUG

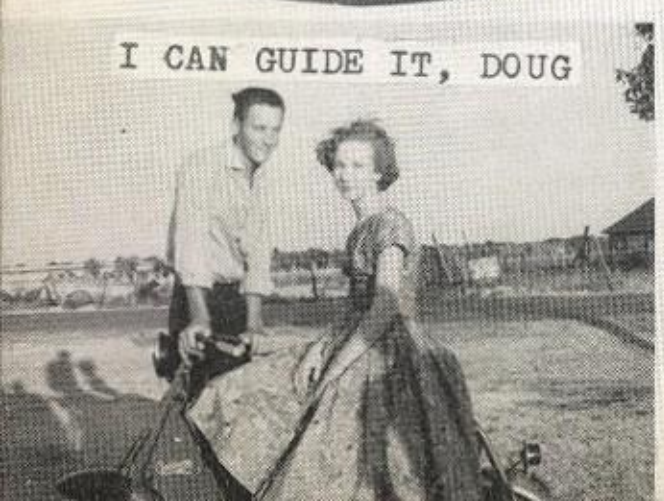

IN '56 HE MADE IT TO KILGORE.

THF GREAT WHITE HUNTERS.

DID THOMAS SCORE?

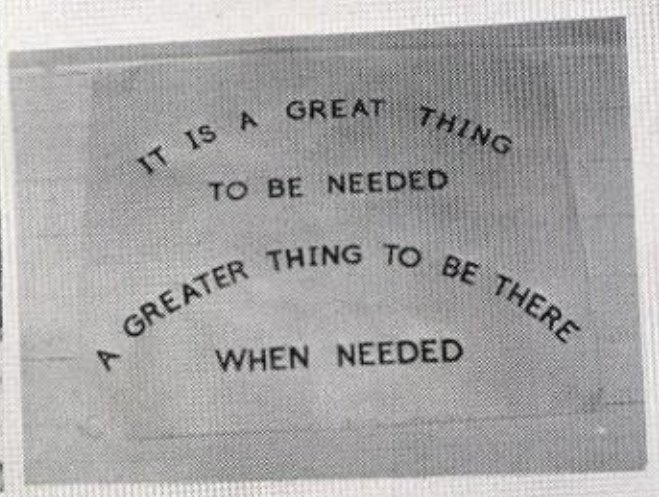

GOOD ADVICE

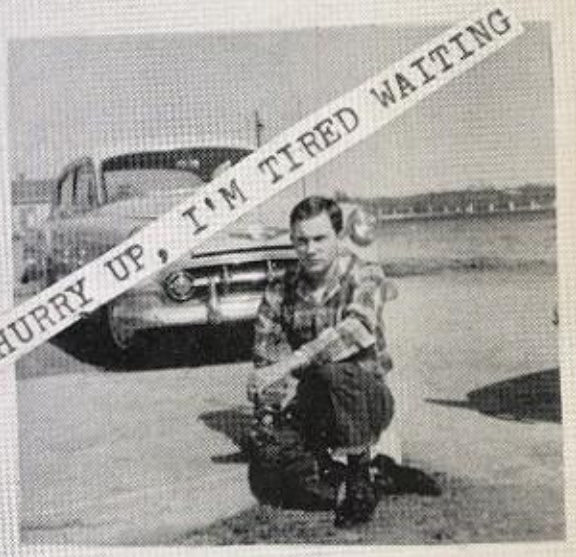

V I P

WHAT'S FOR LUNCH?

THAT'S TELLING HER, DOUGLAS.

FATHER AND SON

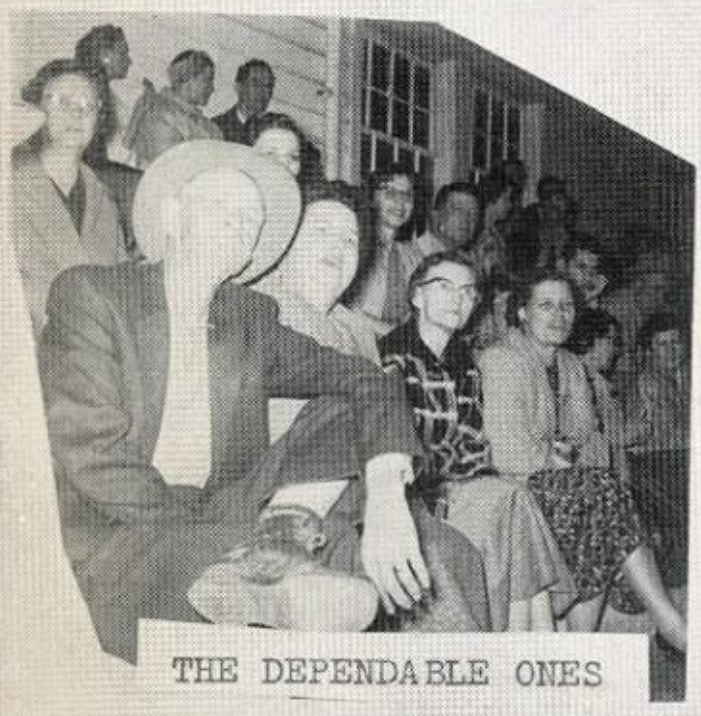

THE DEPENDABLE ONES

THERE COMES POSS

OUR DAY'S COMING

DON'T EAVESDROP, MARLIN

"BOBBIE"

FAITHFUL ONES

ROBBIE, WHERE IS DOUGLAS?

KING AND QUEEN OF HEARTS.

"ACME"

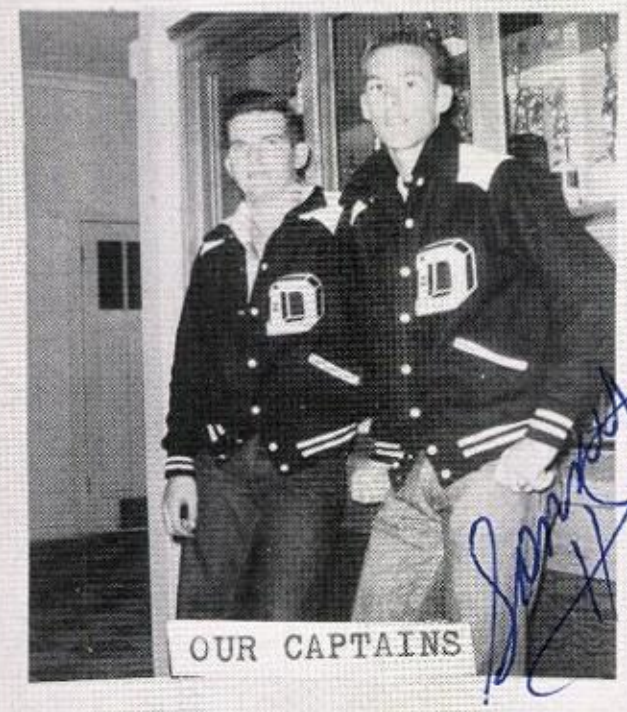

OUR CAPTAINS

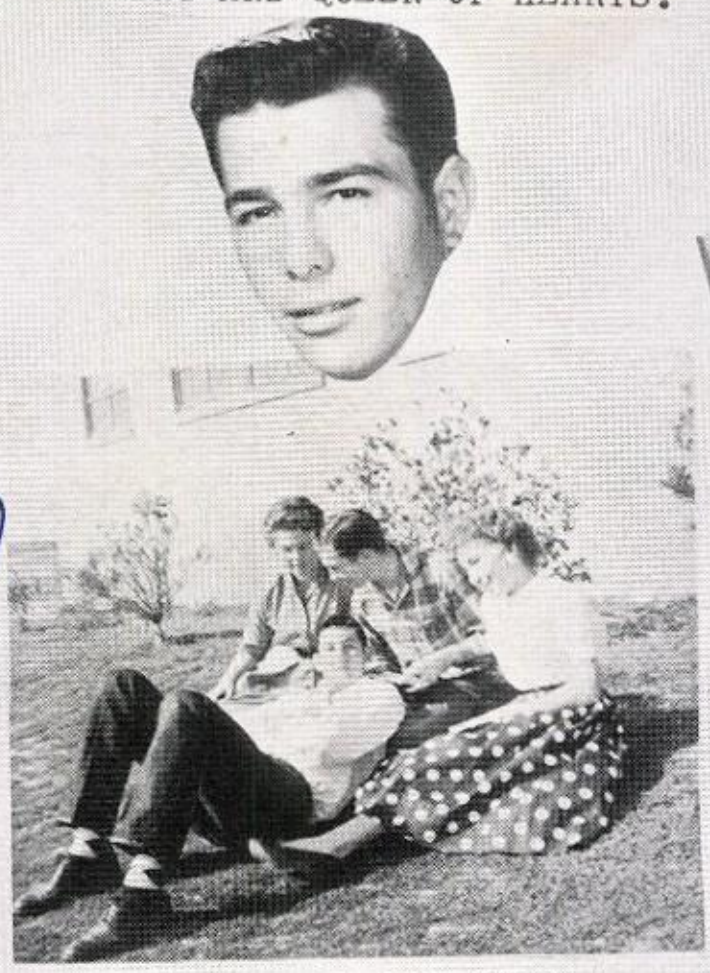

ROYALTY AT ITS BEST!

CUTE DRESSES, GIRLS!!

HOLLYWOOD OR BUST!

GLORY BE! WE WON

OUR SENIOR TWINS

REMEMBER WHEN, SENIORS?

VACATION TIME

FUTURE SECRETARIES

S-Y-B-I-L

SOME FLAG!

MANY LONG YEARS AGO

HOW EXCITING!

THE TWO NUTS!!!

"OLD SHEP"

Compliments of

WILLIAMS

GIN COMPANY

CHARLIE AND LOUIS WILLIAMS

PALACE DRUG NO. 1
East Side Plaza
Paris, Texas

TOMBLIN'S GROCERY
"Not the Biggest, but the Best"
Dial SU 4-8939
Atlas, Texas

THE LA-DEL STAFF

Thanks All Contributors

for

the Ads Given to Us

Compliments of

DEWEESE, PROCK, AND KENNEMER

Fire, Automobile, Liability

Insurance

Established in 1892

Dial SU 4-3988

First National Bank Building

Paris, Texas

FARMER'S CO-OP GIN

"Gin With Us and Save"

Phone 4111

Lake Creek, Texas

"The Company That Pays Claims Before Funeral"

CENTENNIAL

LIFE INSURANCE COMPANY
OF TEXAS
"A Government Bond Company"

FIRST
IN
SERVICE

FIRST
IN
RELIABILITY

The Strongest Company of Its Kind in North Texas

Organized 1922

Paris, Texas

Phill-Up With Phillips 66

AUSTIN HEFFLEFINGER, Owner

HEFFLEFINGER

OIL COMPANY

Phone SU 4-3680

P. O. Box 63

1045 North Main Street

Paris, Texas

Coca-Cola

REG. U. S. PAT. OFF.

FIRST NATIONAL BANK

70 Years Faithful Service

We Solicit Your Friendship

Paris, Texas

Compliments of

BILL BONE

PARIS TYPEWRITER EXCHANGE

ROYAL

109 First NW Street

Dial SU 4-4959

Paris, Texas

Compliments of

ED KING

GROCERY

Gulf Dealer

Howland, Texas

Compliments of

WILLIAMS

SPORTING GOODS

Wholesale or Retail

Dial SU 4-7469

39 Lamar Avenue

Paris, Texas

Compliments of

FARMERS

SEED AND GIN

COMPANY

1355 3rd SE

Paris, Texas

PARIS

AUTOMATIC GAS COMPANY

Radio Controlled Meters

on All Trucks

"Cook With Gas"

It's Four Times Cheaper

Dial SU 5-1686

CLAUDE RIBBLE

P. O. Box 712

Paris, Texas

TEXAS

SESAME SEED GROWERS

Liberty Nat'l Bank Bldg.

Phone SU 4-4473

Paris, Texas

SEED CLEANING PLANT

Honey Grove, Texas

JOHNSON

TITLE COMPANY

A Complete, Modern,
Up-to-Date Title Plant
Abstracts - Title Insurance

Paris, Texas

MACKEY AND PIERSON

Insurance of All Kinds

Auto Loans, Customer Parking

Paris, Texas

205 N. Main SU 4-4341

CONOCO SUPER SERVICE

--Road Service, Pick Up
and Delivery Service--
Wash - Polish - Lubrication
Tires - Batteries
Wheel Balancing - Quick Charge

Dial SU 4-9238

T. V. ROBERTS

662 Bonham

J. M. GLADDEN

Wholesale Candy - Gum
and Cigars

"Not a Side Line, But a
Specialty"

42 25 NW Street

Paris, Texas

NICHOLSON HOUSE

"Eat With Us"

Paris, Texas

RC-COLA

TEMPLE

LUMBER COMPANY

Price - Quality

Cor. Kaufman at 3rd SW

Dial SU 4-2330

RAY MORSE

AUTO SERVICE

Wheel Aligning
Fender and Body Work

Dial SU 4-6210

Paris, Texas

SWAIM

PRINTING COMPANY

Manufacturing Stationers
Office Supplies and Equipment
Printing, Ruling, Binding
Engraving, Lithographing
Dial SU 4-2393
Paris, Texas

Compliments of

LAMAR CREAMERY

Paris, Texas

EVANS' STUDIO

Fine Portraits
and
Commercial Photography

20 Clarksville Street

Paris, Texas

Compliments of

MORPHEW

BUICK - GMC COMPANY

Paris, Texas

THE PARISIAN

Women's and Children's Wear

"Style Center of North
East Texas"

South Side Plaza

Paris, Texas

GIBRALTAR

HOTEL

"We Cater to Banquets and
Parties of All Types"

Paris, Texas

COOPER

FEED AND SUPPLY COMPANY

Quality Feeds - Fairly Priced

Cooper, Texas

Compliments of

THE FASHION SHOP

MRS. J. D. MILLER

Phone 91

Cooper, Texas

YOUNG BROTHERS

Allis-Chalmers - GMC

Phone 200

Cooper, Texas

Compliments of

H. C. YOUNG

SEED CLEANING PLANT

Phone 5225

Lake Creek, Texas

Good Luck and Best Wishes
to the Delmar Class
of '57

From

AYRES

North Side Plaza

Paris, Texas

Compliments of

PARIS

FEED AND SEED

Owners
HESTON WILLIAMSON
and
W. E. RICHARDSON

Paris, Texas

C. PRICE AND SON

INSURANCE AND AUTO LOANS
Since 1922

So. Side Court House
13 W. Houston St.
Phone SU 4-6646
Paris, Texas

PARIS

FABRIC SHOP

"The Fabric With the
Fashion Woven in."

106 N. Main

Paris, Texas

Compliments of

PHILLIP LOCHBRUNNER
MAIN OFFICE EQUIPMENT
COMPANY

Typewriters - Adding Machines
Buy a New Typewriter
Only $1.00 a Week

217 N. Main

Paris, Texas

Compliments of

CAMPBELL

ICE CREAM

143 S. Main

Dial SU 3-3726

Paris, Texas

Compliments of

LIBERTY NATIONAL BANK

Paris, Texas

PARIS

ELECTRIC SERVICE

"For the Best in All Your Electric Needs"

Paris, Texas

COOPER

CO-OP
GIN ASSOCIATION

"Gin With Yourself and Save."

Compliments of

STUBBLEFIELD - JOHNSON
FARM SUPPLY

Red Chain Feeds

Seed Cleaning Plant

Phone 83 Cooper, Texas

SPARKS

THEATRES

"Pick of the Pictures"

HENRY SPARKS, Owner

Cooper, Texas

FOSTER'S

HUMBLE
SERVICE STATION

Wash and Grease

300 West Dallas

Cooper, Texas

FOXWORTH-GALBRAITH

LUMBER COMPANY

Lumber and Building Material

Phone 100 Cooper, Texas

Compliments of

KIMBELL-PARIS

COMPANY

1221 Church Street

Dial SU 4-7411

Paris, Texas

Compliments of

HOWLAND GIN

JESSE JUSTISS, Manager

Howland, Texas

CHURCH STREET

LAUNDRY

Free Pick Up
Wet-Wash and Dry
Help Yourself

Dial SU 4-9097

1416 Church St.

Paris, Texas

FLORENCE STEWART

FLORIST

Let Us Help You With All
Your Flowers for Every
Occasion

Phone SU 4-3319

Paris, Texas

Compliments of

CARL P. HARRISON

SEEDSMAN

Cooper, Texas

MILLER'S

PHARMACY

Prescription Druggists

Cooper, Texas

GRIFFIN & LOWE

REAL ESTATE
FARM AND RANCH LOANS
127 1 SW
Dial SU 4-7158
Paris, Texas

J. E. LOWE
Residence
Phone SU 5-1994

W. A. GRIFFIN
Residence
33 Blosson

Compliments of

LAMAR

PRODUCE & FEED

"Larro Feeds"

V. A. JUMPER, Owner

367 Bonham

Paris, Texas

Compliments of PARKHILL'S CAFE Cooper, Texas	DE VANEY'S HILLTOP SERVICE Lake Creek, Texas
GENE MOSS MAN'S SHOP Cleaning, Pressing, Alterations Phone 497 East Side Square Cooper, Texas	COPELAND'S GARAGE Lake Creek, Texas
WILSON FOOD CO. Processing and Lockers Phone 30 Cooper, Texas	BROOKMOLE GROCERY "It Pleases Us to Please You." Lake Creek, Texas
RANSOM CAFE For Good Food Eat at Ransom's Cooper, Texas	DAIRY KREAM Frozen Custards 423 N. Main Paris, Texas
JESSE THRASHER AUTO SUPPLY Dial SU 4-3694 Paris, Texas	Compliments of CHRYSLER AND PLYMOUTH Paris, Texas
R. G. WALKER & SON MEAT MARKET AND GROCERY 1200 Bonham Street Paris, Texas	CORNER DRUG STORE LACY - MARGRAVES Always a Friendly Welcome Dial SU 4-6621 Paris, Texas
MURPHY-PROVINE LUMBER COMPANY 1010 N. Main Street Paris, Texas	PARIS MATTRESS AND VENETIAN BLIND COMPANY Modern Mattress and Venetian Blind Makers
See CLYDE HELMS for Good Used Cars Phone SU 4-9207 503 N. Main Paris, Texas	HOOTEN DRUG COMPANY Prescription Druggists Phone 51 or 52 Cooper, Texas
FRANK PIERCE STORE Biardstown, Texas	BILL LEWIS' CAFE
	MONROE STUBBLEFIELD

Compliments of WHITE'S STORES, INC. Phone SU 4-3336 Paris, Texas	Compliments of LITTLE MEXICAN INN 131 Bonham Street Phone SU 4-4919
Choose Your China at SPANGLER'S	DEATLEY AND JACKSON Painting and Papering Paris, Texas Dial SU 4-7322
JONES PAINT STORE 122 Grand Ave. Phone SU 4-8484 Paris, Texas Paints - Wallpaper - Linoleum	ORDWAY'S For Better Living Paris, Texas
TEXAS FURNITURE COMPANY R. J. WEAVER - FRANK WEAVER 134 1st Street SW Paris, Texas	DAN BILLS FURNITURE AND APPLIANCES, INC. 248 First Street SW Paris, Texas
For Better Cleaning GRAND CLEANERS Dial SU 4-9064 Paris, Texas	W. M. HOUSE JEWELRY East Side Plaza Paris, Texas
BOB SWAIM HARDWARE 240 1st SW Phone SU 4-7184 Paris, Texas	GENE THE JEWELER "Easy Cotton-Picking Terms" 21 Clarksville Street Paris, Texas
BARRETT CLEANERS It's a Pleasure to Wear It, If It's Cleaned by Barrett Phone 414 Cooper, Texas	DUTCH'S GAS SERVICE G. H. HORCHEM, Owner Phone 105 - 326 Cooper, Texas
Compliments of HARDY'S FURNITURE Cooper, Texas	PAUL MILLER BARBER SHOP Cooper, Texas
HOPPER-BREWER FEED MILL Grinding - Mixing - Syruping Phone 2 Cooper, Texas	Compliments of GUNTER'S JEWELRY Cooper, Texas

SEARS-ROEBUCK & COMPANY Shop at Sears and Save Paris, Texas	Plenty Credit No Carrying Charge R. V. FREE FURNITURE 111 Lamar Ave.
FAMOUS SHOE STORE Paris, Texas	Say It With Flowers GOREE GREENHOUSE Dial SU 4-6350 and SU 4-2400 Paris, Texas
FORD MUSIC COMPANY "Complete Music Service" 112 Lamar Ave. Paris, Texas	HOWERTON MOTOR COMPANY "Bring Your Ford Home" 222 Clarksville Street Paris, Texas
PHILLIPS' BARBER SHOP Roxton, Texas	THE PARIS NEWS "Your Friendly Newspaper Everybody Likes It." Paris, Texas
See the New KRESS STORE Variety - Quality - Values "Meet Me at the Lunch Counter"	MAIN AND LAMAR THEATERS "Home Owned and Operated" Paris, Texas
LINDSAY'S SPORTING GOODS Sporting Goods Hardware - Toys Paris, Texas	COLLEGIATE SHOPPE East Side Plaza Paris, Texas
MODERN CLEANERS Dependable Friendly Service 20 12 SW ROY DAVIS Paris, Texas	JESSE JUSTISS
AIKIN'S MEN'S WEAR A. M. AIKIN, JR. DEAN AIKIN Paris, Texas	BOYERS BROTHERS PRINTERS STATIONERS 41 First NW Dial SU 4-3194 Paris, Texas
Compliments of HILL JEWELERS Plaza Theater Building Paris, Texas	HOLLJE SHOE SHOP Superior Shoe Repair West Price and 2 NW Paris, Texas

PAUL CATES SINCLAIR SERVICE STATION Cooper, Texas	Compliments of COOPER FORD COMPANY
C. B. LANDER'S AND SON General Welding and Repairs Cooper, Texas	KESLER TEXACO SERVICE Phone 13 Cooper, Texas
FIRST NATIONAL BANK Cooper, Texas	Compliments of F. W. WOOLWORTH
NOEL PHILLEY INSURANCE "The Talk of the Town" Paris, Texas	3 BEALL BROTHERS 3 Paris, Texas
UNIQUE CLEANERS AND HATTERS 121 First NW Dial Su 4-7282 Paris, Texas	MORTONS POTATO CHIPS Quality Foods Sandwich Spread Paris, Texas
Compliments of THE SNACK SHOP MRS. ROY JACKSON	ANDERSON, THOMPSON, AND FEW Real Estate and Loan Dial SU 4-2277 120 N. Main Paris, Texas
Compliments of GIBRALTAR BARBER SHOP Paris, Texas	C. R. BROWN SERVICE STATION Texaco Products - Firestone Tires Paris, Texas
WESTERN GUARANTY LOAN CO. 117 S. Main Paris, Texas Loans--the Modern Way	HAROLD HODGES INSURANCE "If It Can Be Written, I Can Write It."
CUNNINGHAM WRECKING COMPANY Paris, Texas	GUEST PAPER COMPANY Paris, Texas

NAUMAN GREENHOUSE 1811 Pine Bluff Phone SU 4-4414 Paris, Texas	CARDINAL FOOD STORE HARRELL BARNETT 2003 Lamar Paris, Texas
REECE MOTOR CO. Dodge and Plymouth 555 Lamar Paris, Texas Phone Su 4-4336	Compliments of PARIS MILLING COMPANY Paris, Texas
GRADY REA Humble Agent Phone Su 4-8380 Paris, Texas	Compliments of MEDFORD CONCRETE PIPE COMPANY 1545 South Church Paris, Texas
CRAIGO FLOWERS Dial SU 5-1820 745 S. E. 24th Paris, Texas	CITY DRUG STORE Roxton, Texas
GRAND AUTO PARTS Paris, Texas	STELLROSE CLEANERS Phone SU 4-6710 HARVEY COLLIER, Owner 2101 Lamar Avenue
SOUTHERN CLEANERS "We Clean 'Em Clean" 436 Lamar Avenue Paris Phone SU 4-3740	STELLROSE BEAUTY SHOP NORMA KNOX 807 24th SE Phone Su 4-7242 Paris, Texas
ROSE BARBER SHOP 2439 Clarksville St. Paris, Texas	"The Laundry Does It Best" CITY STEAM LAUNDRY 535 Clarksville Street Paris, Texas
DAN McKINNEY PRODUCE Phone SU 4-2204 2060 Lamar Avenue Paris	CALDWELL MOTOR COMPANY Used Cars - Financing Phone Su 4-8600 521 Lamar Ave. Paris, Tex.
PIGGLY WIGGLY Paris, Texas	DEE WOLFE SERVICE STATION Paris, Texas

Compliments of
HOWLAND MERCANTILE
W. E. JUSTISS, Manager — Gulf Dealer
Howland, Texas

Compliments of

HOLSUM

BREAD

Paris, Texas

FRESH

IDEAL

BREAD

NORTH TEXAS SUPPLY CO.

CAGLE FURNITURE STORE

BEASLEY-VAUGHAN'S DRUG

AIKIN'S SHOE STORE

BOYD'S SHOE STORE

ALLEN & LANCASTER STATION

COOPER REVIEW

COLUMBIA BARBER SHOP

FRANK COUNCIL

McLELLANS STORE

OYLER'S NEON SIGNS

PARIS FLOOR COVERING

ROWENA'S BEAUTY SHOP

ROYAL BARBER SHOP

ROY GLENN'S SHOE SHOP

DR. J. N. POWELL

LOYD MATHEWS

McDONALD FUNERAL HOME

Phone 109

Cooper, Texas

The Best Yearbooks Are TAYLOR MADE
TAYLOR PUBLISHING COMPANY DALLAS, TEXAS

Autographs

Dearest Larry,
Its been so nice to go to school with someone like you. Especially this past month. Best Luck in the future to a "swell" person. I think the world of you as I guess you know. I wish that I had another 3 years to go to school with you. May God bless you in every way and in every thing you do. Remember me always.

Yours forever
"Lindy"

Lots of Luck
and Happiness
John L. Bowman

Dale Wayne Loggins
Thomas Jones

Lots of luck and
happiness in years
to come.
Kenneth
Hentry

Dear Larry!
the whole mess
you next year.
Put the best you
have in whatever
you attempt.
Good luck!
Mrs. Shelton

Dear Larry
I have enjoyed going
to school with you.
I want to wish you all
the luck in the world.
Best Wishes
Doug Lane

Dear Larry
You are a very
nice kid
Love always
a friend
Barbara Nesbitt

Dear Larry
I have enjoyed your
friendship this year. Let
me wish you success and
happiness in the future.
A friend
Ann Preston

Dear Larry,
I wish you all
the luck in the
world, a very good
Mattie Lee

Dear Sandra,
I have really enjoyed
being your friend this last
year. You are one of the best
friends and will always be.
I hope that we will be
together next years and
years to come.
Love,
Virginia

Dear Larry
It gives me [illegible] I have
great pleasure in your [illegible]
to write in that [illegible] the
back to say [illegible] all the
[illegible] these few [illegible] in
I wish you success and
happiness and "Luck" always
world "Good Luck" Friend
Janis Kenny
#2

Dear Larry,
It sure has been
fun having you
aboard in Dear Ole
Delmar with the rest of
us. You have been one of
my best classmates always.
A friend always,
Tommy Bolton

Dear Larry
I wish you the
best of luck through
the years to come
Good luck,
friends always
Donald Edelhouser

Dear Larry
I have enjoyed having
you as a friend and a
class-mate, you will
always be one of my
friends. So lots of luck
and happiness in the
very near future.
From a dear friend
Jerry Dulte

Dear Larry,
I wish you the
best of luck the
years to come.
I have enjoyed
being in Biology
with you the
last year
Bobby middleton

Lots of luck
Patsy Preston

Dear Larry,
It has been fun going to school with you this year. I hope we can always be friends. Good luck in the future. May God bless you.

A friend forever
Earnestine

To a swell friend
Bettie Kennemer

Best Wishes,
Elizabeth Hannabas

Dear Larry,
It has been nice knowing you in this last year of your high school. May God Bless you and keep you!

A Friend
Virginia Morgan

Good Luck
and Best wishes
a friend
Sandra Green

The best of Luck ever,
and success through
thy years is my wish
for you.
Janell Pickering

Dear Larry,
It has been a pleasure knowing you all these years. I hope you have all the happeness in the world.

Lots of Luck,
Lanette Goolsby

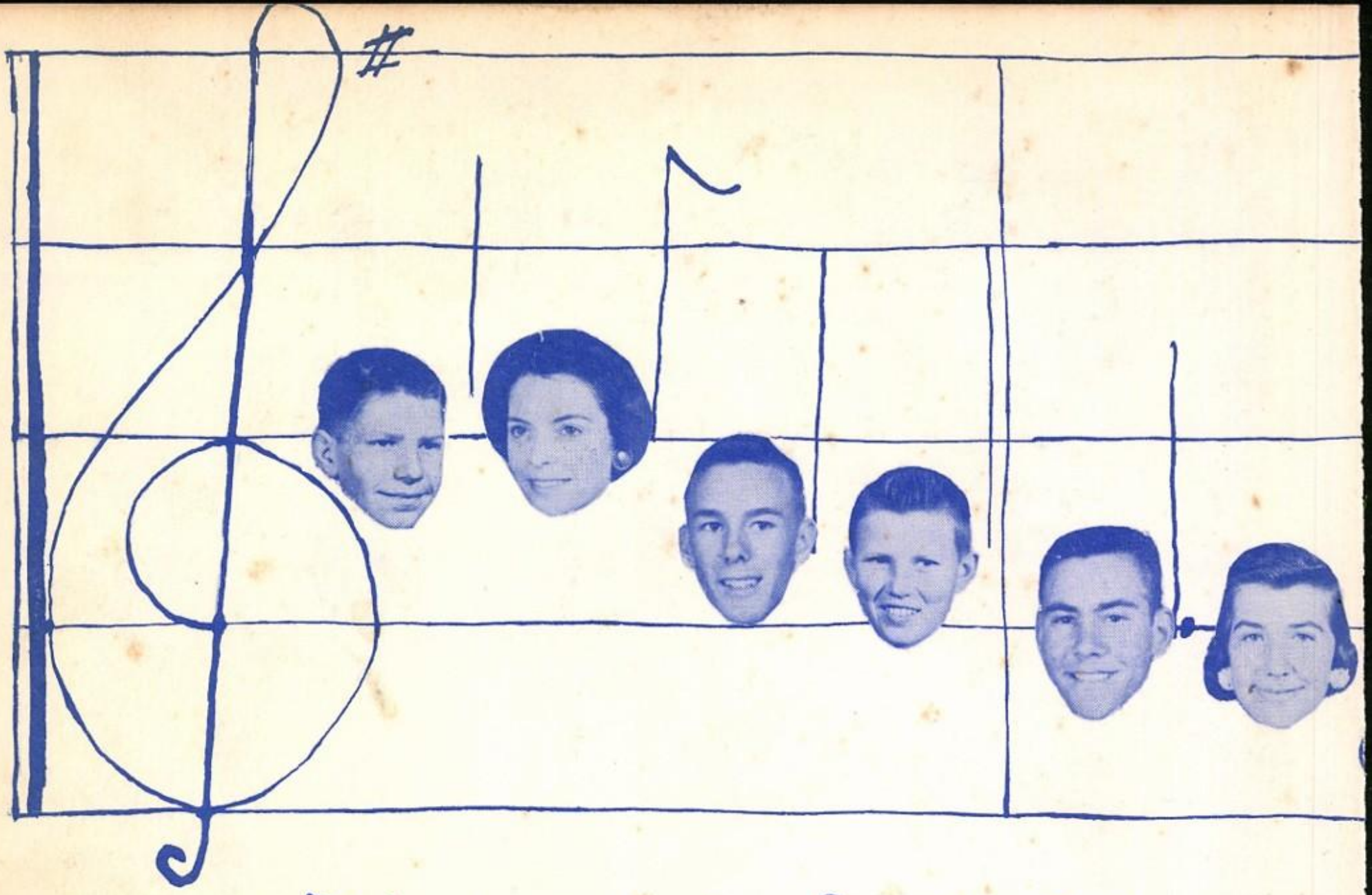

Del - mar High School, Del - mar

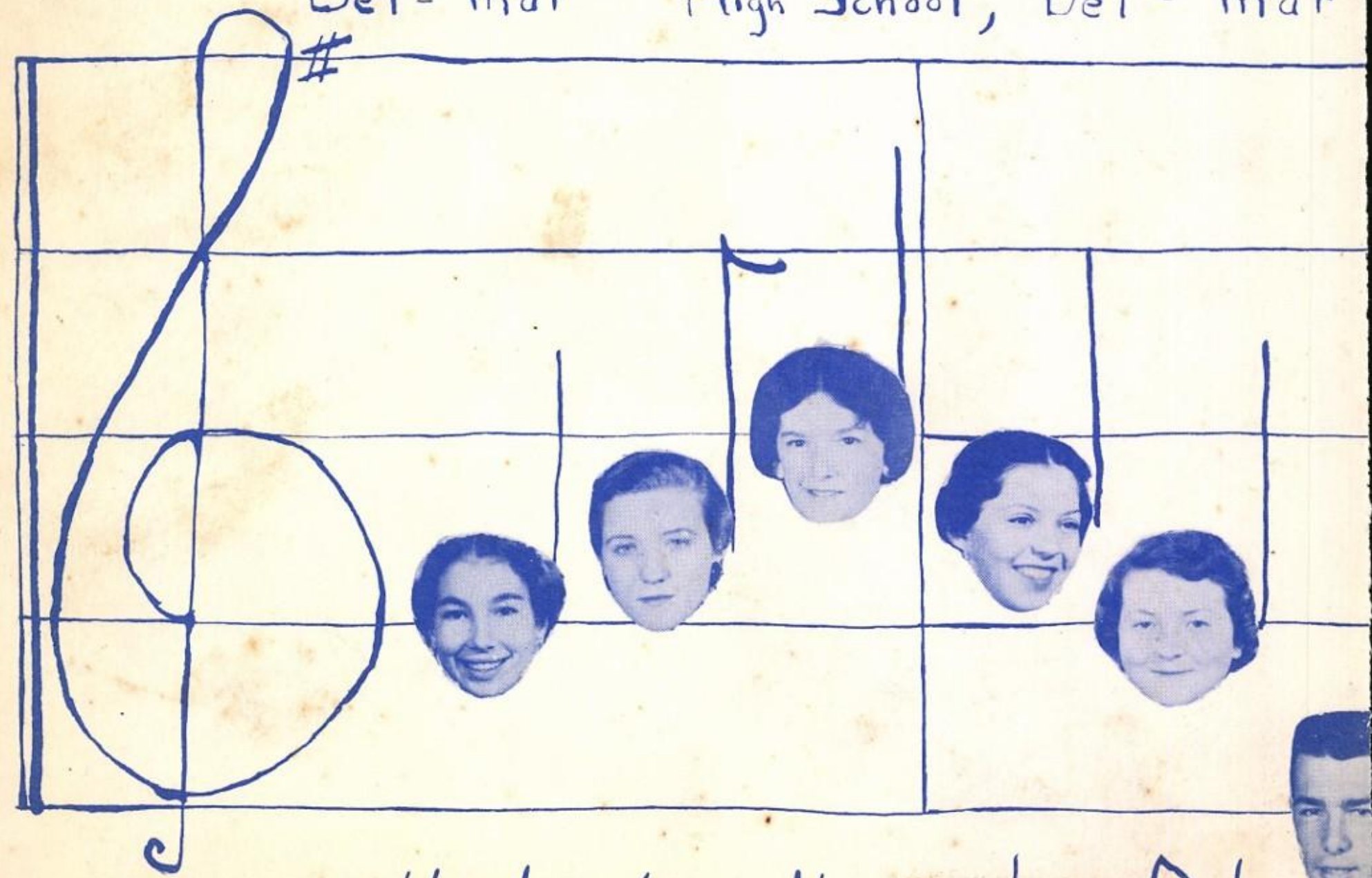

Hail to thee dear, Del - m

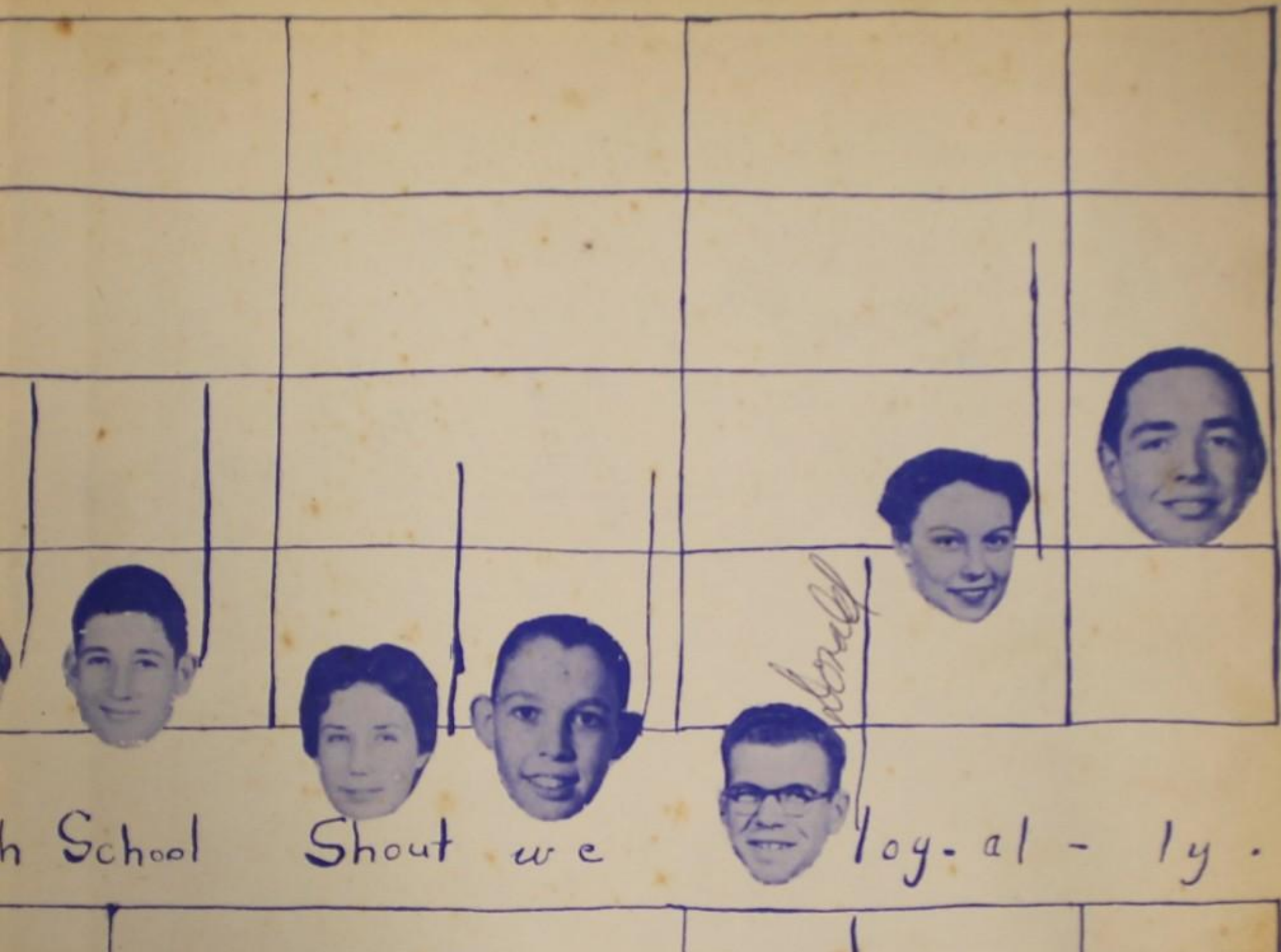
h School Shout we loy-al-ly.

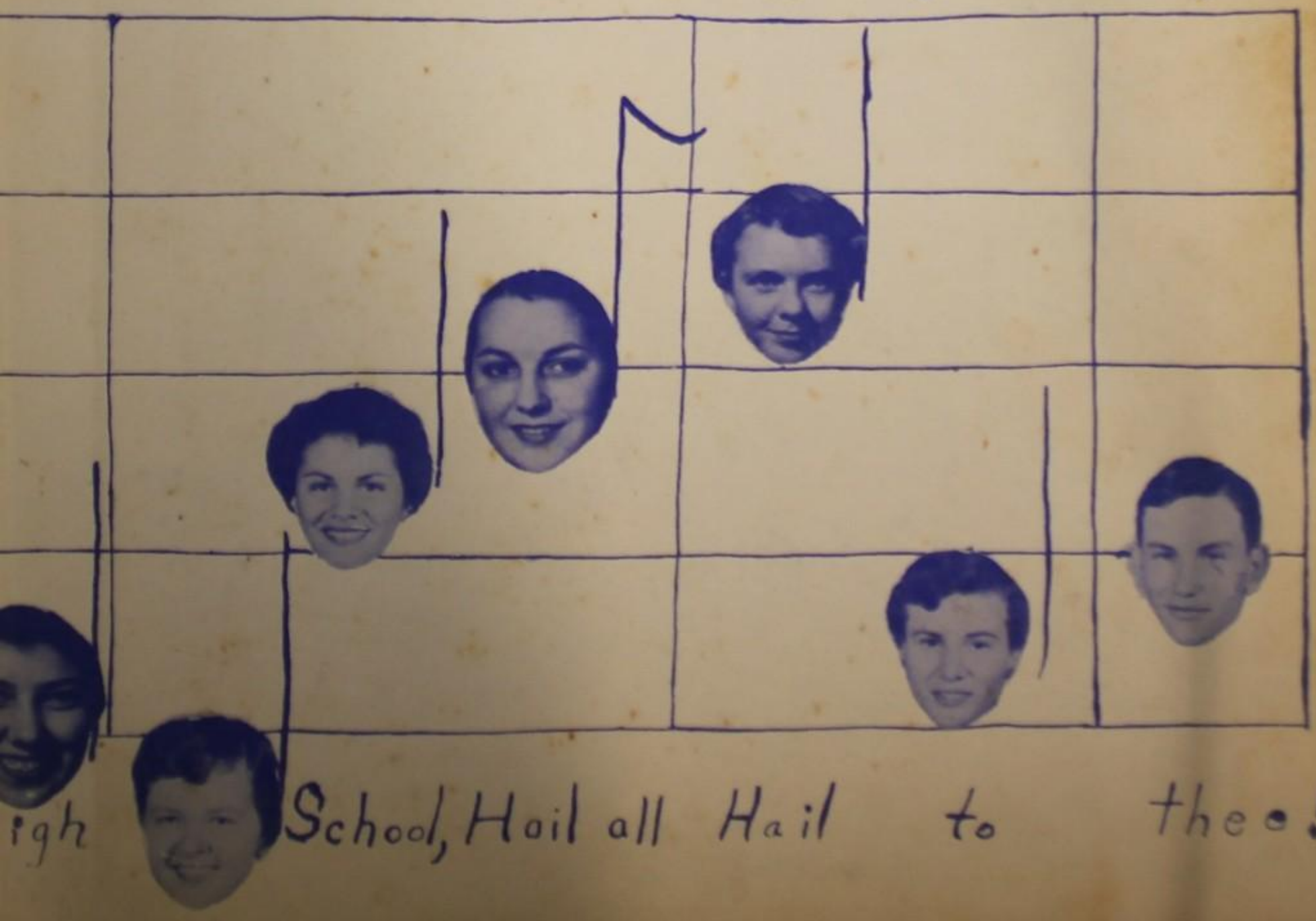
igh School, Hail all Hail to thee!